

Addition to
Thomas Residence
303 Mountain Avenue
Westfield, New Jersey

ethan marsh
534 hantordplace
westfield, nj 07090
EM design
mail@ethanmarshdesign.com
www.ethanmarshdesign.com
(908) 209-9019

Existing Basement
Plan
PROJECT NO.: 03-130
ISSUE: DD-003

X-1
SCALE: 1/8" = 1'-0"
DATE DRAWN: 1/20/04
NO. 1 OF 10 DWGS.

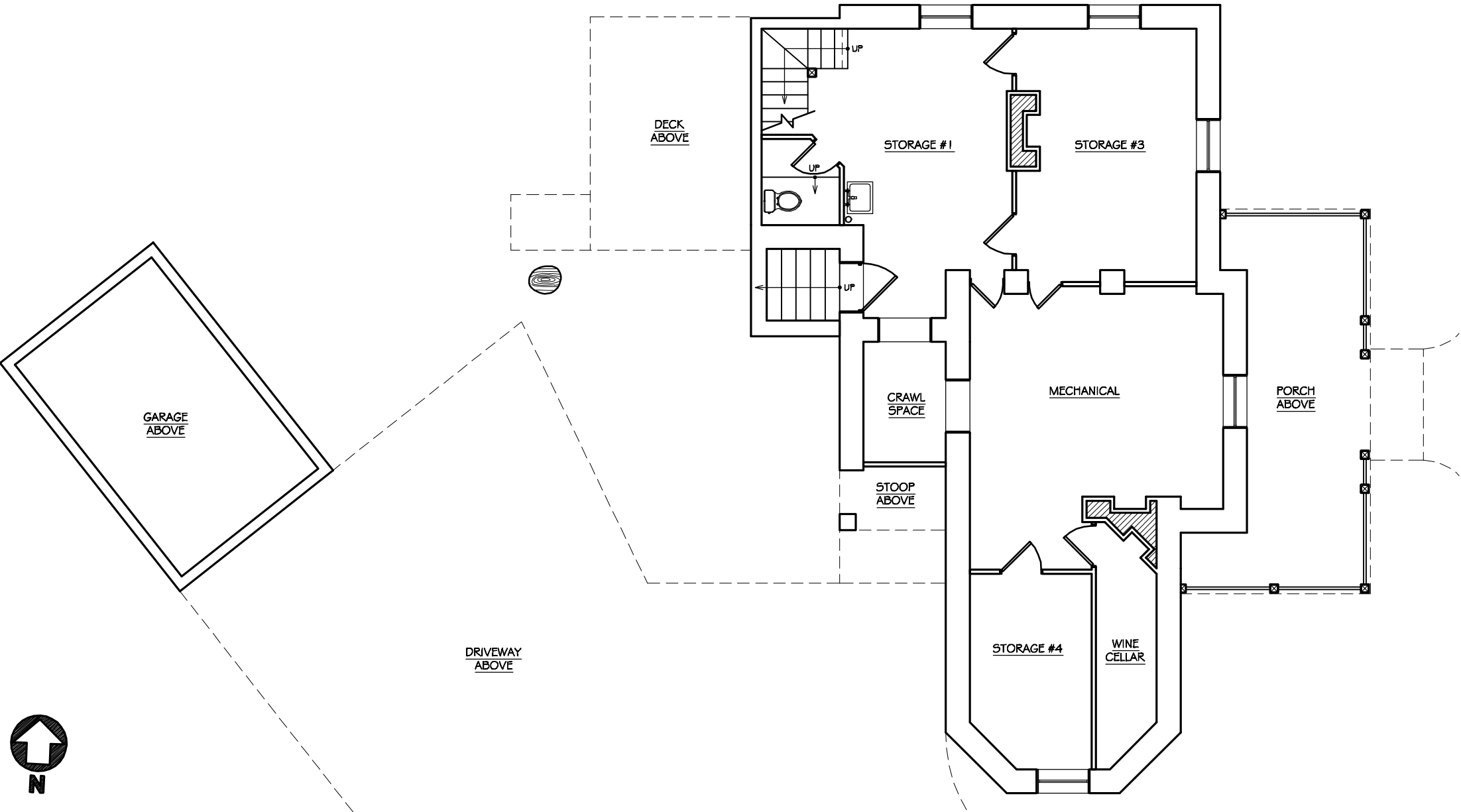

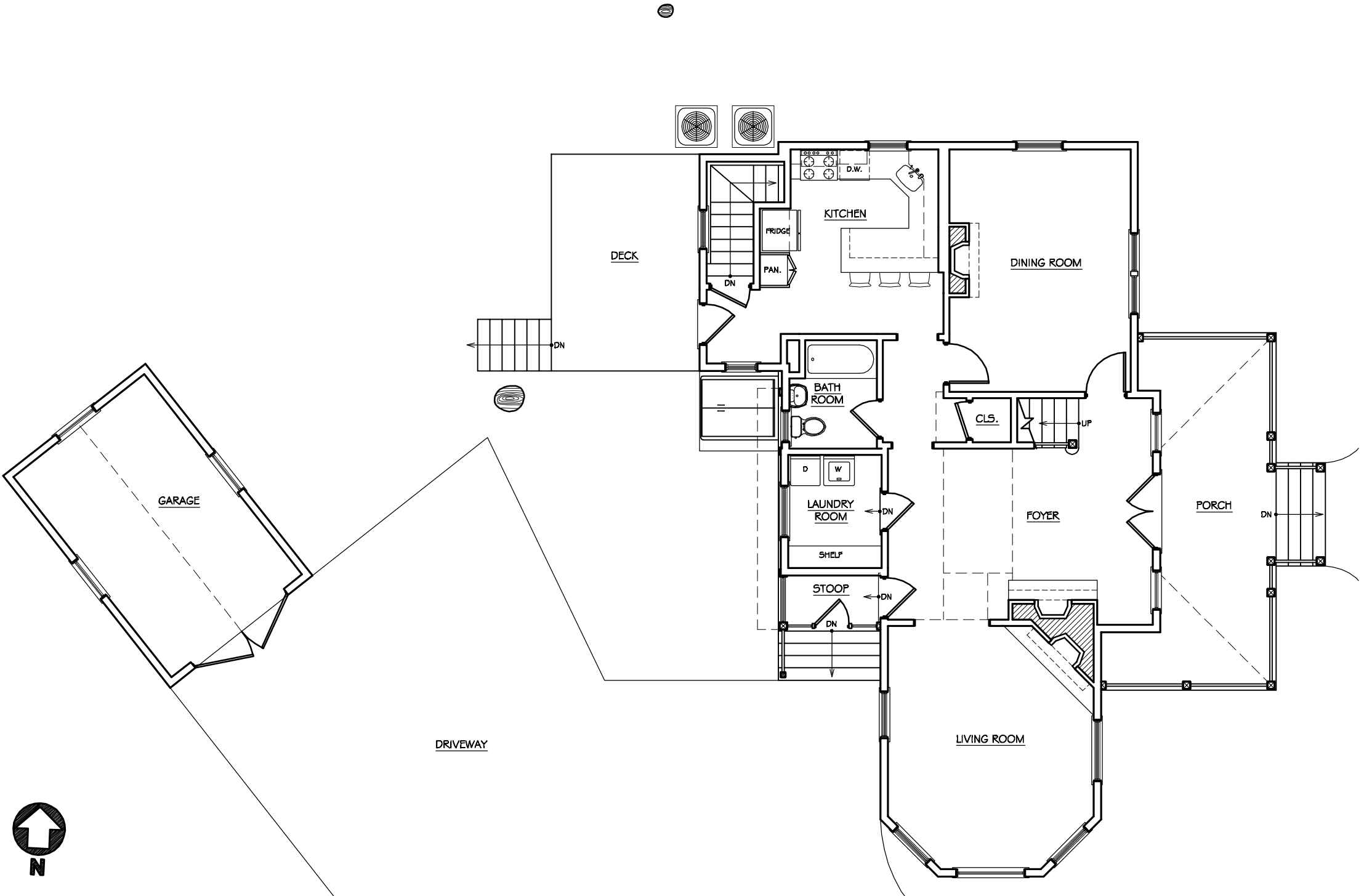

Addition to
Thomas Residence
 303 Mountain Avenue
 Westfield, New Jersey

EM design
 ethan marsh
 534 hantfordplace
 westfield, nj 07090
 (908) 209-9019
 mail@ethanmarshdesign.com
 www.ethanmarshdesign.com

Existing 1st Floor Plan
 PROJECT NO.: 03-130
 ISSUE: DD-003

X-2
 SCALE: 1/8" = 1'-0"
 DATE DRAWN: 1/20/04
 NO. 1 OF 1DWGS.

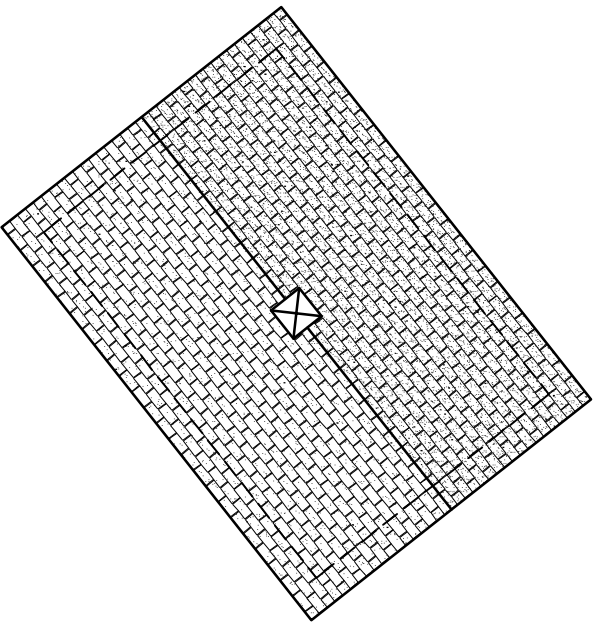
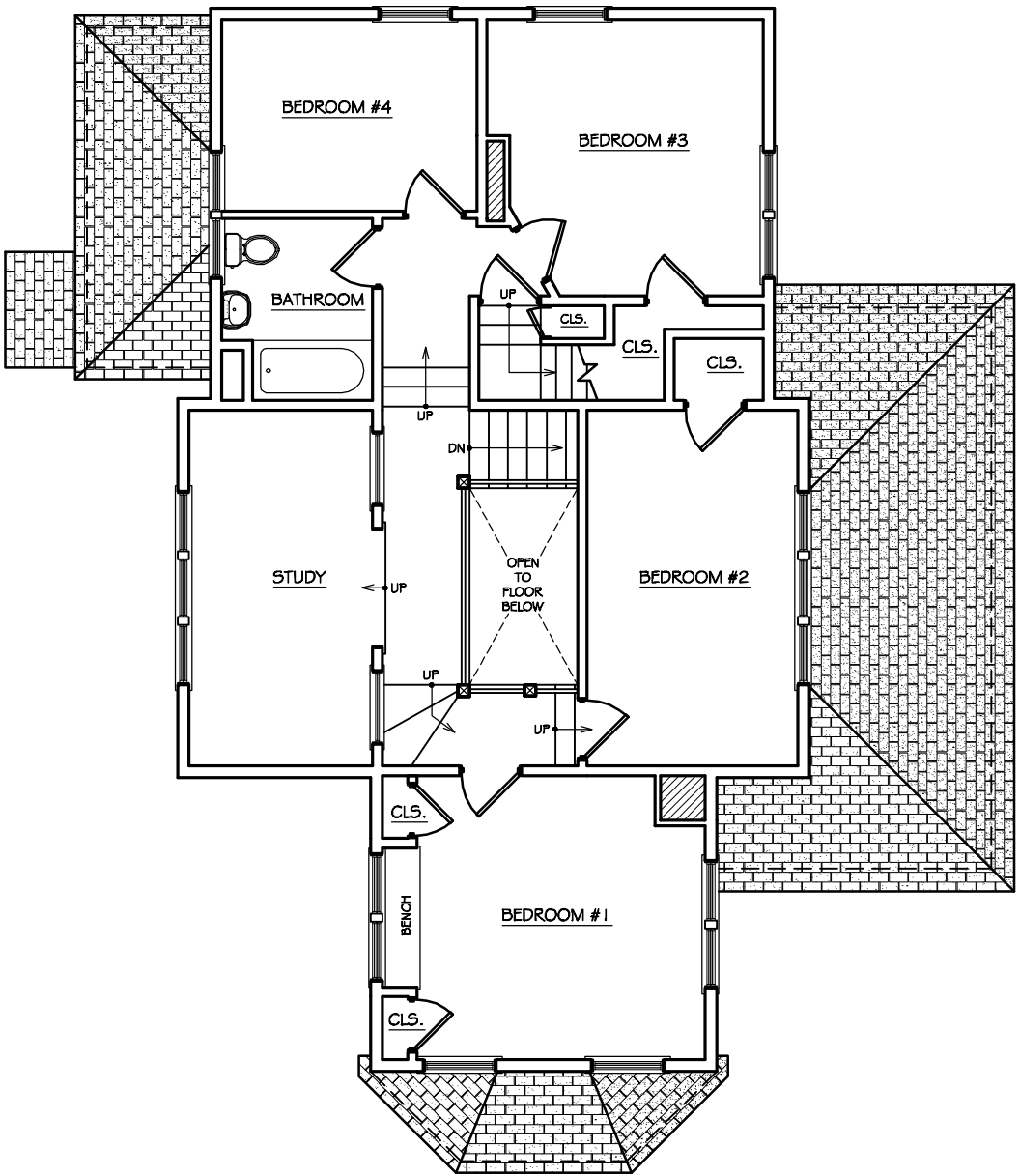

Addition to
Thomas Residence

303 Mountain Avenue
Westfield, New Jersey

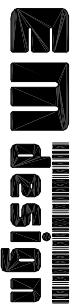

ethan marsh
534 hantfordplace
westfield, nj 07090

(908) 209-9019
mail@ethanmarshdesign.com
www.ethanmarshdesign.com

Existing 2nd Floor
Plan

X-3

PROJECT NO.: 03-130

ISSUE: DD-003

SCALE: 1/8" = 1'-0"
DATE DRAWN: 1/20/04
NO. 1 OF 1 DWGS.

Addition to
Thomas Residence
303 Mountain Avenue
Westfield, New Jersey

ethan marsh
534 hantfordplace
westfield, nj 07090



mali@ethanmarshdesign.com
www.ethanmarshdesign.com

(908) 209-9019

Existing Attic Plan &
Sections

X-4

PROJECT NO.: 03-130

ISSUE: DD-003

SCALE: $\frac{1}{8}'' = 1'-0''$
DATE DRAWN: 1/21/04
NO. 1 OF 10 DWGS.

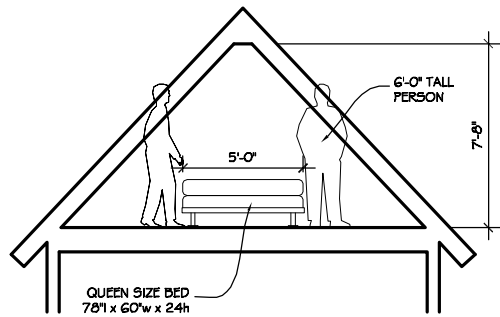

1 STORAGE #1 SECTION
 $\frac{1}{8}'' = 1'-0''$

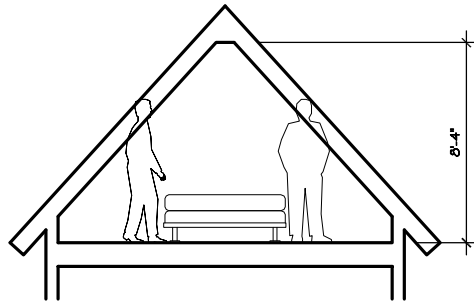

2 STORAGE #2 SECTION
 $\frac{1}{8}'' = 1'-0''$

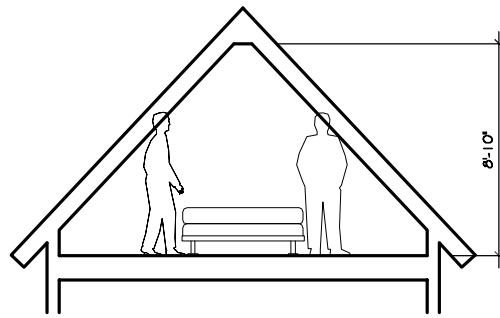

3 STORAGE #3 SECTION
 $\frac{1}{8}'' = 1'-0''$

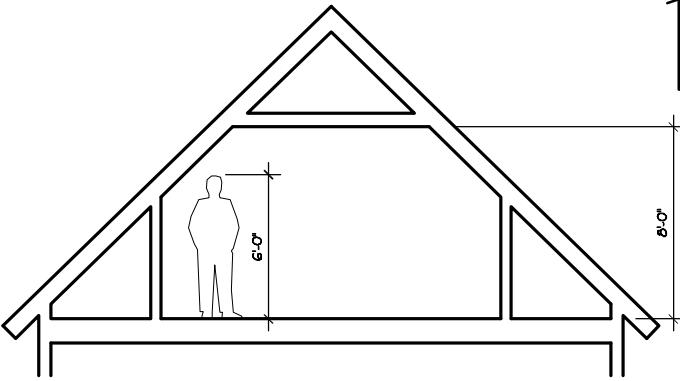

4 STORAGE #4 SECTION
 $\frac{1}{8}'' = 1'-0''$

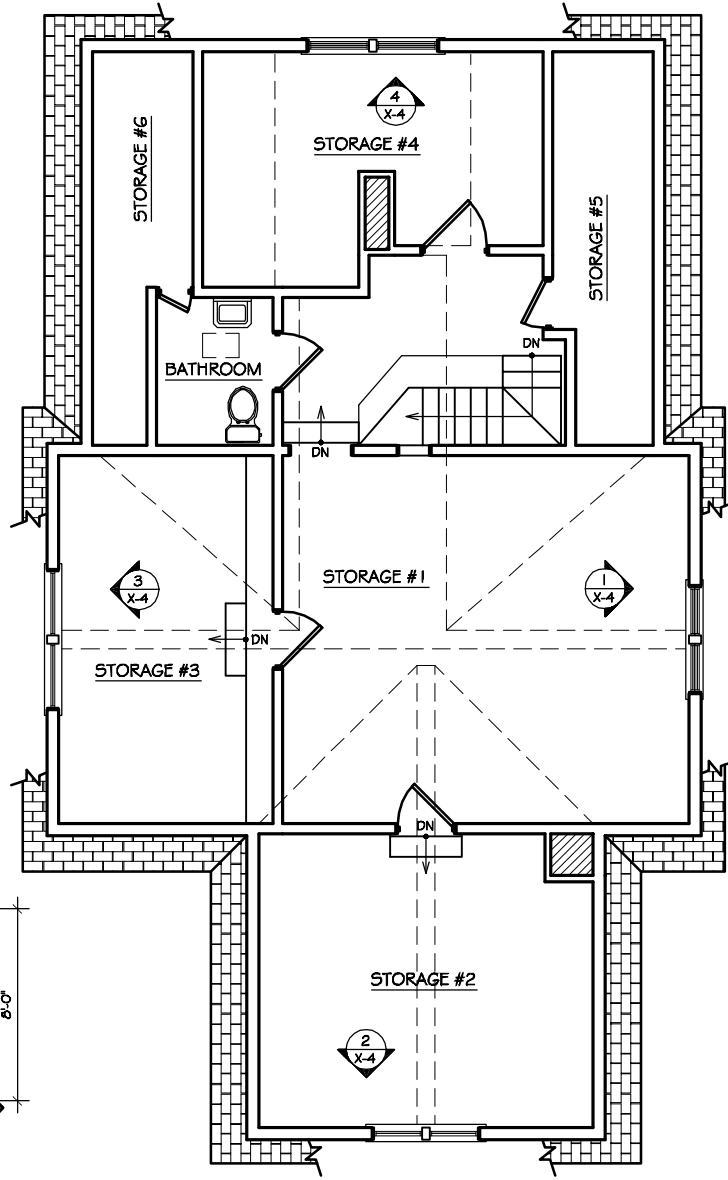

5 EXISTING ATTIC PLAN
 $\frac{1}{8}'' = 1'-0''$



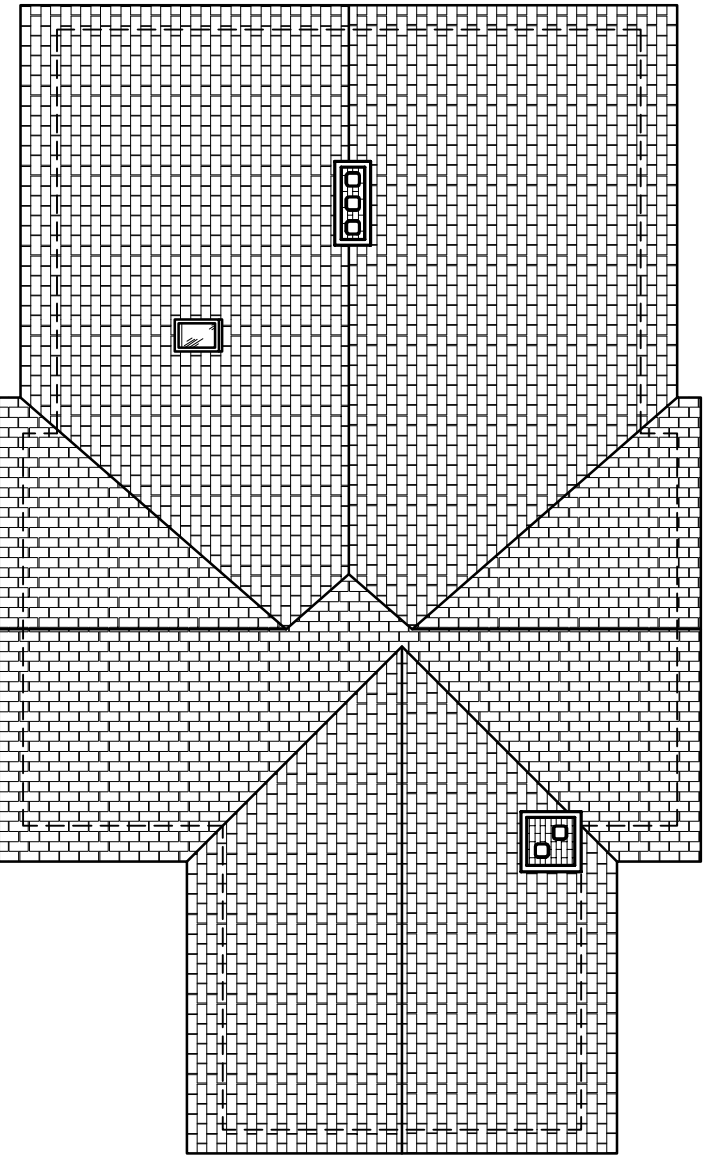

Addition to
Thomas Residence

303 Mountain Avenue
Westfield, New Jersey

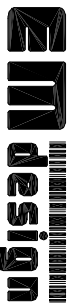

ethan marsh
534 hantfordplace
westfield, nj 07090

(908) 209-9019
mail@ethanmarshdesign.com
www.ethanmarshdesign.com

Existing Roof Plan

X-5

SCALE: 1/8" = 1'-0"

DATE DRAWN: 1/21/04

NO. 1 OF 1DWGS.

PROJECT NO.: 03-130

ISSUE: DD-003