

**Addition to
Meyo Residence**
119 East Dudley Avenue
Westfield, New Jersey



ethan marsh
2030 north adams street (908) 209-9019
apartment 1107 mail@ethanmarshdesign.com
arlington, va 22201 www.ethanmarshdesign.com

Basement Plan

PROJECT NO.: 03-010 ISSUE: DD-012

A-1

SCALE: 1/8" = 1'-0"
DATE DRAWN: 1/22/05
NO. 1 OF 10WGS.

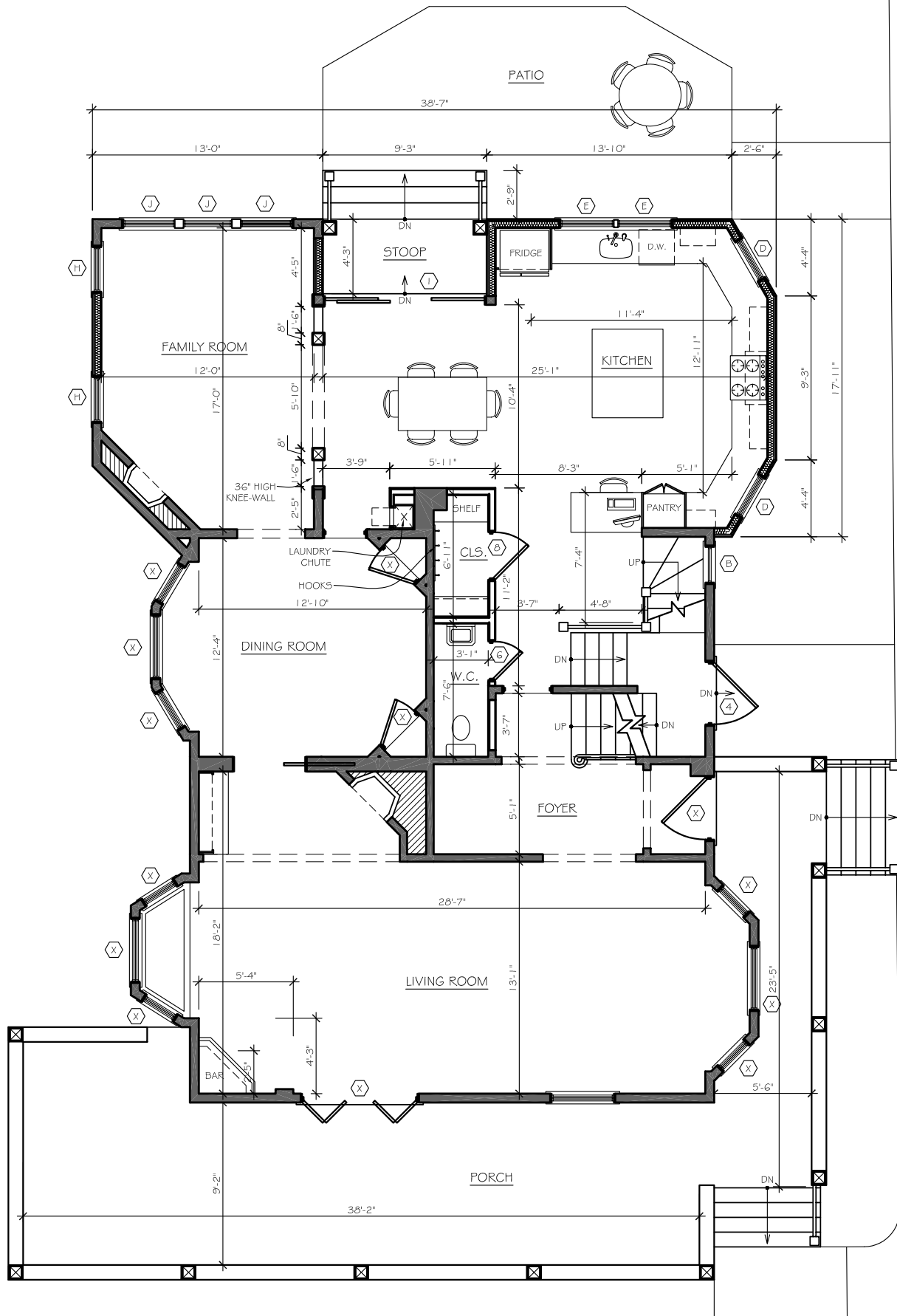

DRIVE WAY

**Addition to
Mayo Residence**
119 East Dudley Avenue
Westfield, New Jersey



ethan marsh
2030 north adams street (908) 209-9019
apartment 1107 mail@ethanmarshdesign.com
arlington, va 22201 www.ethanmarshdesign.com

1st Floor Plan

PROJECT NO.: 03-010 ISSUE: 00-012

A-2

SCALE: 1/8" = 1'-0"

DATE DRAWN: 1/22/05

NO. 1 OF 10WGS.

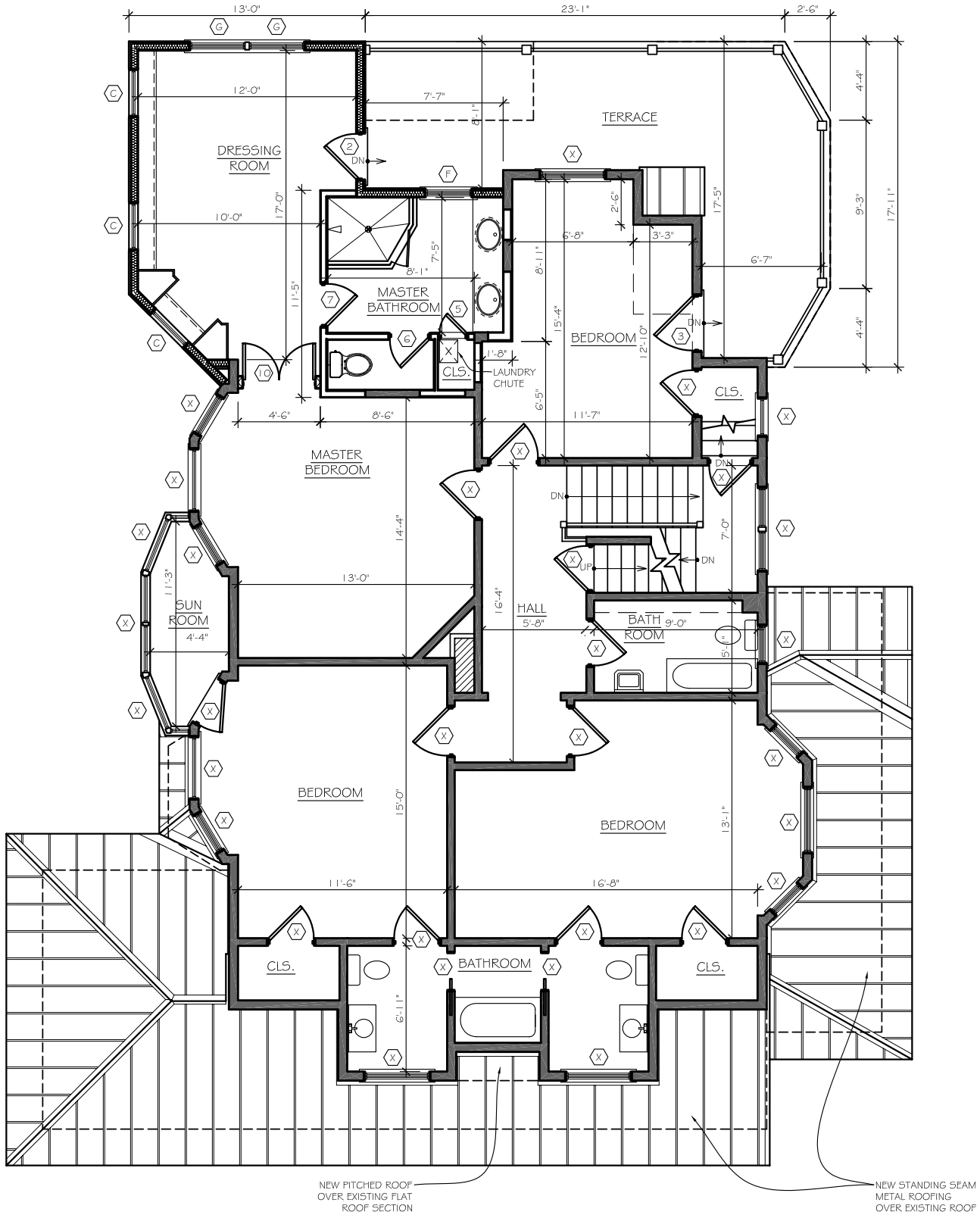

Addition to Meyo Residence
 119 East Dudley Avenue
 Westfield, New Jersey



ethan marsh
 2030 north adams street (908) 209-9019
 apartment 1107 mail@ethanmarshdesign.com
 arlington, va 22201 www.ethanmarshdesign.com

2nd Floor Plan

PROJECT NO.: 03-010 ISSUE: DD-012

A-3

SCALE: 1/8" = 1'-0"
 DATE DRAWN: 1/22/05
 NO. 1 OF 10WGS.

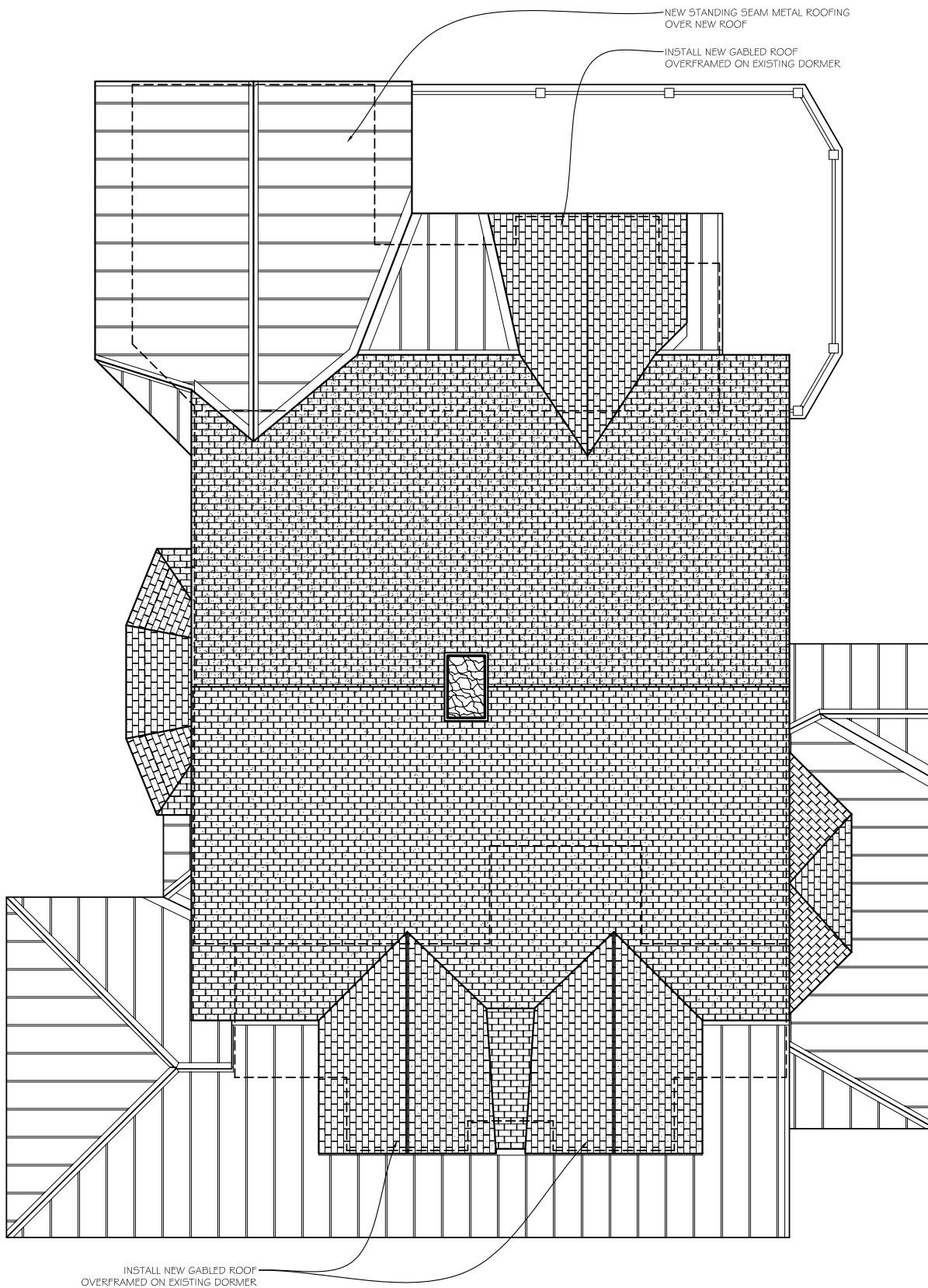

**Addition to
Meyo Residence**
119 East Dudley Avenue
Westfield, New Jersey



ethan marsh
2030 north adams street (908) 209-9019
apartment 1107 mail@ethanmarshdesign.com
arlington, va 22201 www.ethanmarshdesign.com

Roof Plan

PROJECT NO.: 03-010

ISSUE: DD-012

A-4

SCALE: 1/8" = 1'-0"

DATE DRAWN: 1/22/05

NO. 1 OF 10WGS.