

**Addition to  
Meyo Residence**  
119 East Dudley Avenue  
Westfield, New Jersey



**ethan marsh**  
2030 north adams street (908) 209-9019  
apartment 1107 mail@ethanmarshdesign.com  
arlington, va 22201 www.ethanmarshdesign.com

**1st Floor Plan**

PROJECT NO.: 03-010 ISSUE: 00-010

**A-2**

SCALE: 1/8" = 1'-0"  
DATE DRAWN: 12/8/04  
NO. 1 OF 10WGS.

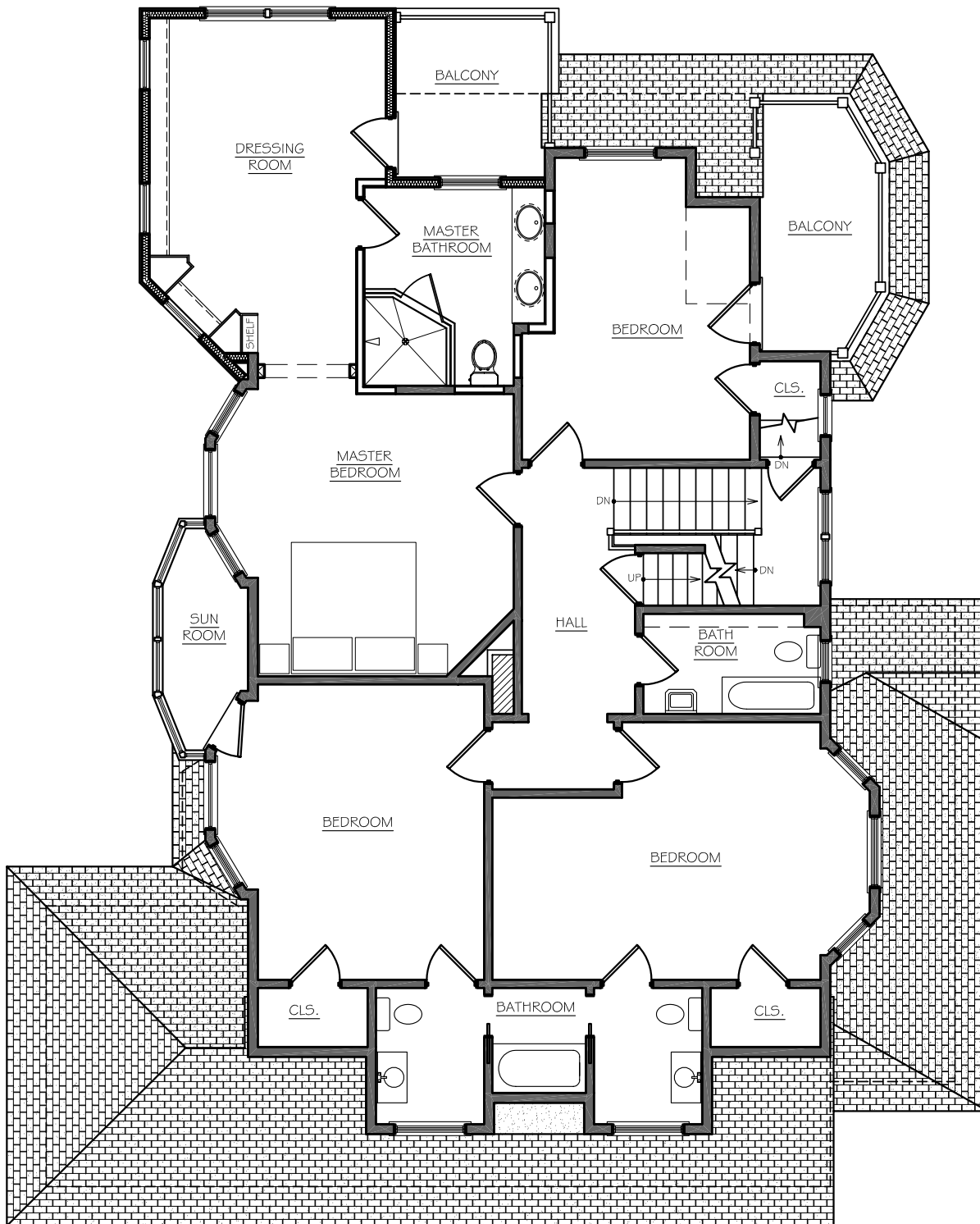

**Addition to Meyo Residence**  
 119 East Dudley Avenue  
 Westfield, New Jersey



**ethan marsh**  
 2030 north adams street (908) 209-9019  
 apartment 1107 mail@ethanmarshdesign.com  
 arlington, va 22201 www.ethanmarshdesign.com

**2nd Floor Plan**

**A-3**

SCALE: 1/8" = 1'-0"  
 DATE DRAWN: 12/8/04  
 NO. 1 OF 1 DWGS.

PROJECT NO.: 03-010 ISSUE: DD-010