

**Addition to
Meyo Residence**
119 East Dudley Avenue
Westfield, New Jersey

ethan marsh design
ethan marsh
534 hanford place
westfield, nj 07090
(908) 209-9019
mail@ethanmarshdesign.com
www.ethanmarshdesign.com

**Proposed 1st Floor
Plan**
PROJECT NO.: 03-010
ISSUE: DD-007

A-2
SCALE: 1/8" = 1'-0"
DATE DRAWN: 5/12/04
NO. 1 OF 1DWGS.

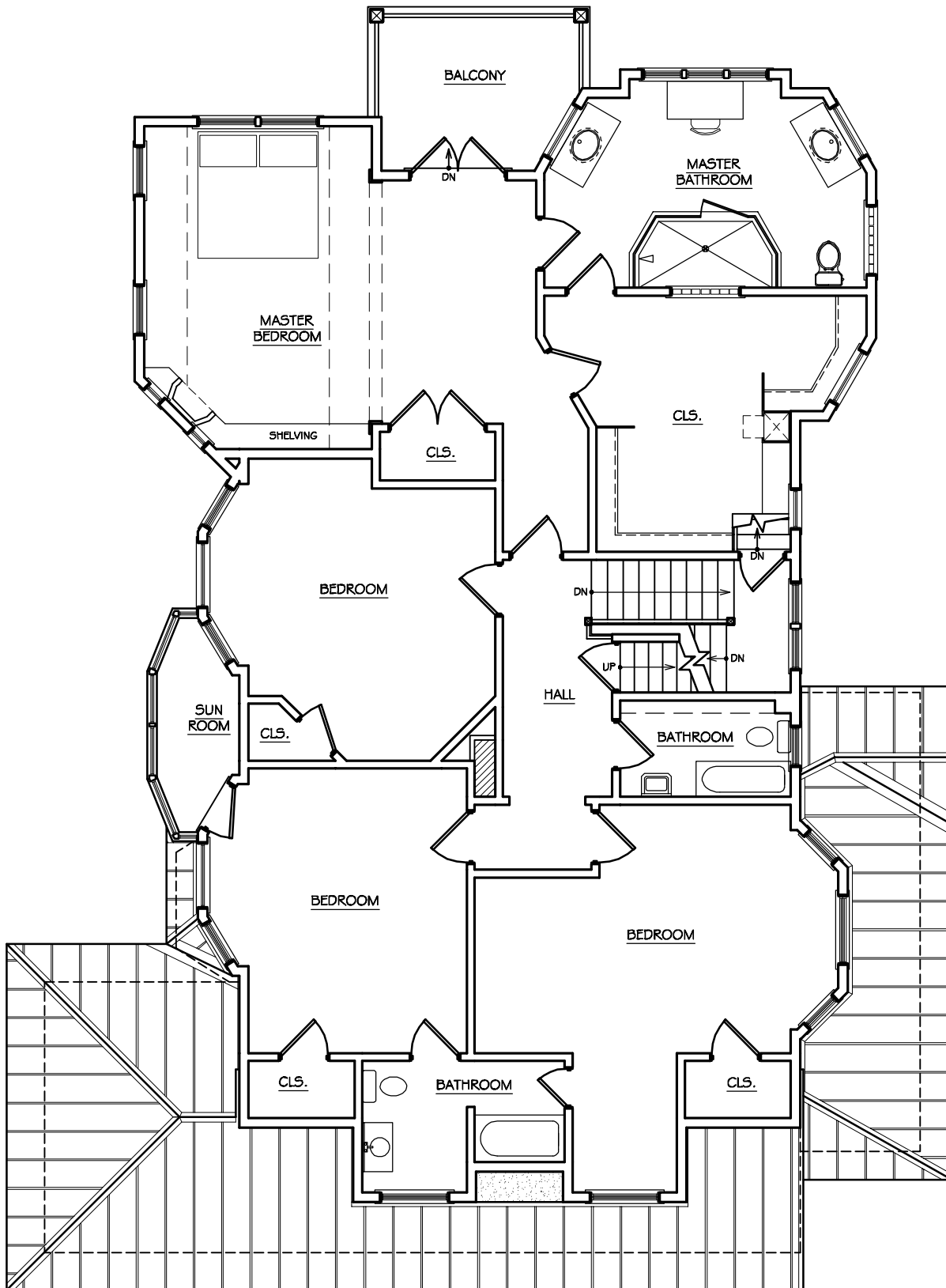

Addition to
Meyo Residence

119 East Dudley Avenue
Westfield, New Jersey



ethan marsh
534 hanford place
westfield, nj 07090

(908) 209-9019
mail@ethanmarshdesign.com
www.ethanmarshdesign.com

Proposed 2nd Floor
Plan

PROJECT NO.: 03-010

ISSUE: DD-007

A-3

SCALE: 1/8" = 1'-0"

DATE DRAWN: 5/12/04

NO. 1 OF 1DWGS.

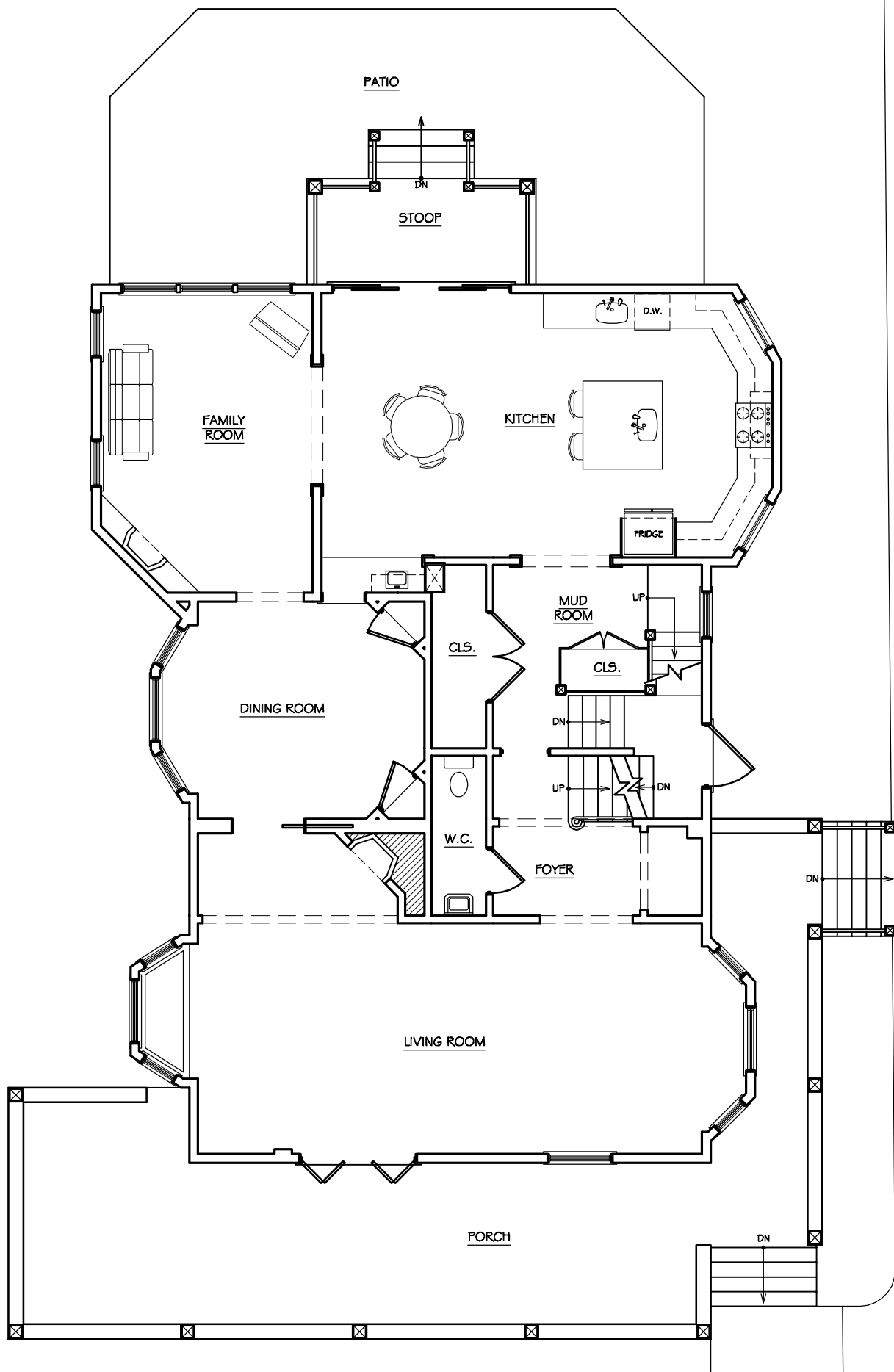

Addition to
Meyo Residence

119 East Dudley Avenue
Westfield, New Jersey



ethan marsh
534 hanford place
westfield, nj 07090

(908) 209-9019
mail@ethanmarshdesign.com
www.ethanmarshdesign.com

Proposed 1st Floor
Plan

PROJECT NO.: 03-010

ISSUE: DD-007

B-2

SCALE: 1/8" = 1'-0"

DATE DRAWN: 5/10/04

NO. 1 OF 1DWGS.

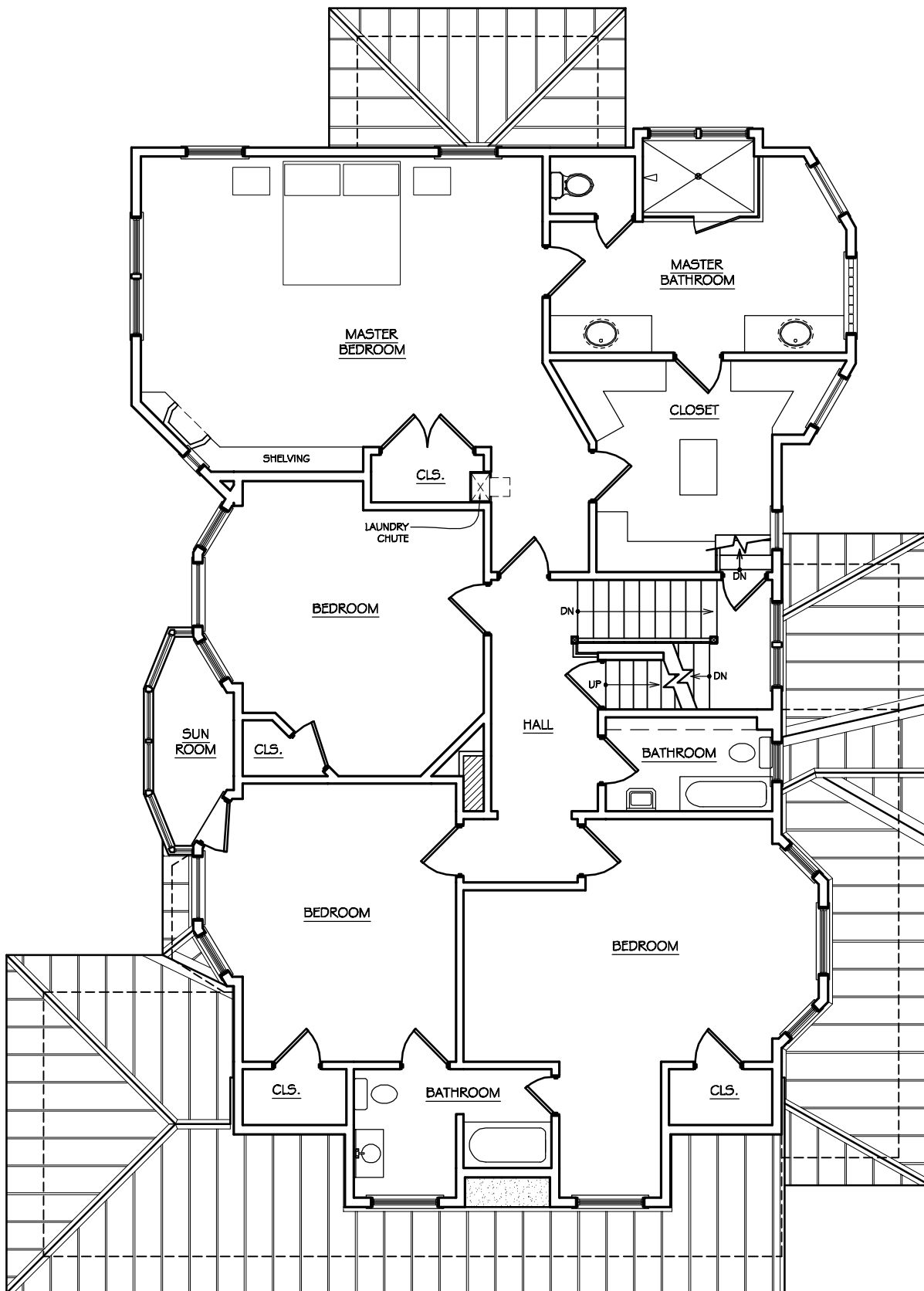

Addition to
Meyo Residence

119 East Dudley Avenue
Westfield, New Jersey



ethan marsh
534 hanford place
westfield, nj 07090

(908) 209-9019
mail@ethanmarshdesign.com
www.ethanmarshdesign.com

Proposed 2nd Floor
Plan

PROJECT NO.: 03-010

ISSUE: DD-007

A-3

SCALE: 1/8" = 1'-0"

DATE DRAWN: 5/10/04

NO. 1 OF 1DWGS.