

Addition to  
Meyo Residence  
119 East Dudley Avenue  
Westfield, New Jersey

**EM design**  
ethan marsh  
534 hanford place  
westfield, nj 07090  
(908) 209-9019  
mail@ethanmarshdesign.com  
www.ethanmarshdesign.com

Proposed 1st Floor  
Plan (scheme C)  
PROJECT NO.: 03-010  
ISSUE: DD-005

**C-2**  
SCALE: 1/8" = 1'-0"  
DATE DRAWN: 3/30/04  
NO. 1 OF 1DWGS.

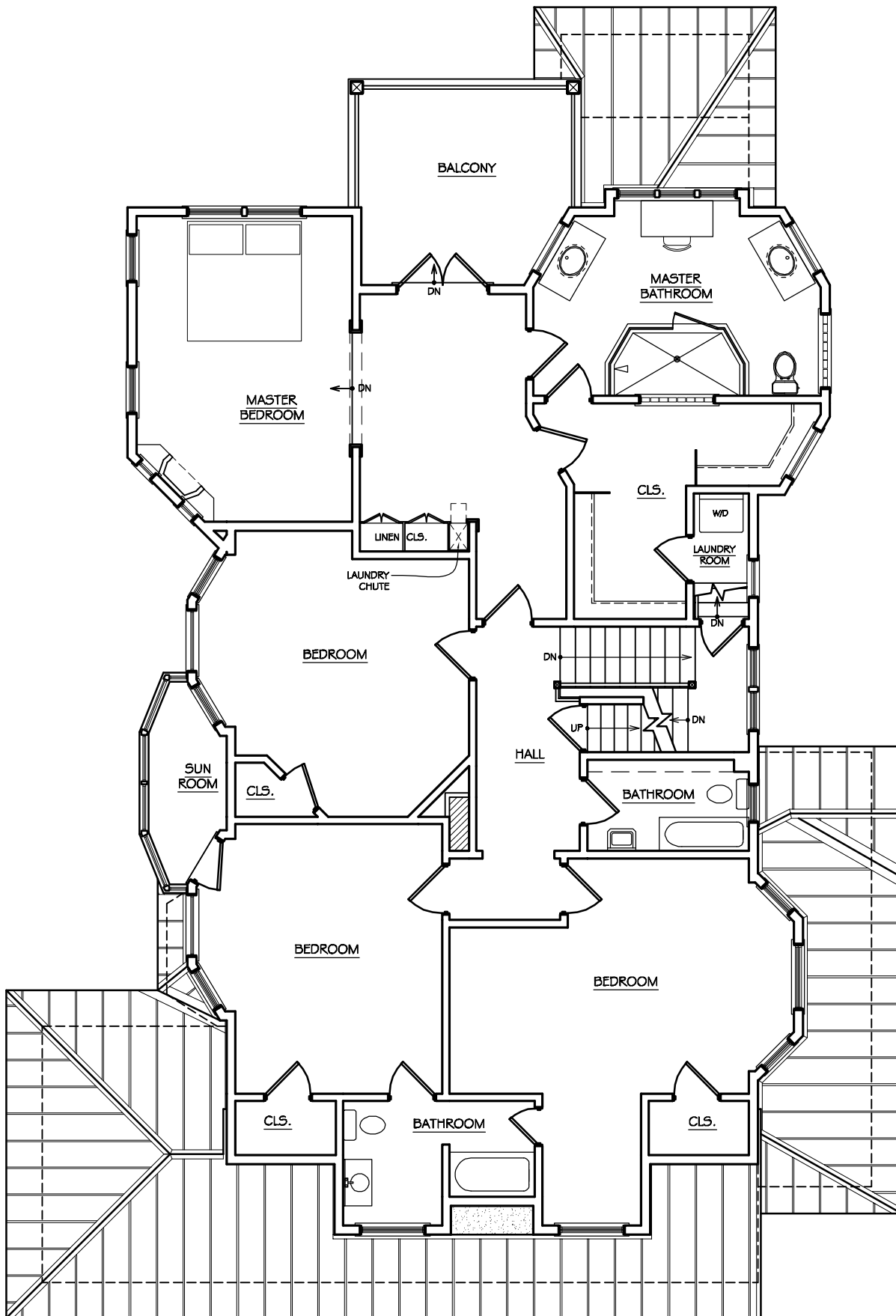

Addition to  
Meyo Residence

119 East Dudley Avenue  
Westfield, New Jersey



ethan marsh  
534 hanford place  
westfield, nj 07090

(908) 209-9019  
mail@ethanmarshdesign.com  
www.ethanmarshdesign.com

Proposed 2nd Floor  
Plan (scheme C)

PROJECT NO.: 03-010

ISSUE: DD-005

C-3

SCALE: 1/8" = 1'-0"

DATE DRAWN: 3/30/04

NO. 1 OF 1DWGS.