

Addition to Meyo Residence

119 East Dudley Avenue
Westfield, New Jersey



ethan marshall
534 hanford place
westfield, nj 07090
(908) 209-9019
mail@ethanmarshdesign.com
www.ethanmarshdesign.com

Proposed 1st Floor Plan (scheme C)

PROJECT NO.: 03-010 ISSUE: DD-005

C-2

SCALE: 1/8" = 1'-0"
DATE DRAWN: 3/30/04
NO. 1 OF 1DWGS.

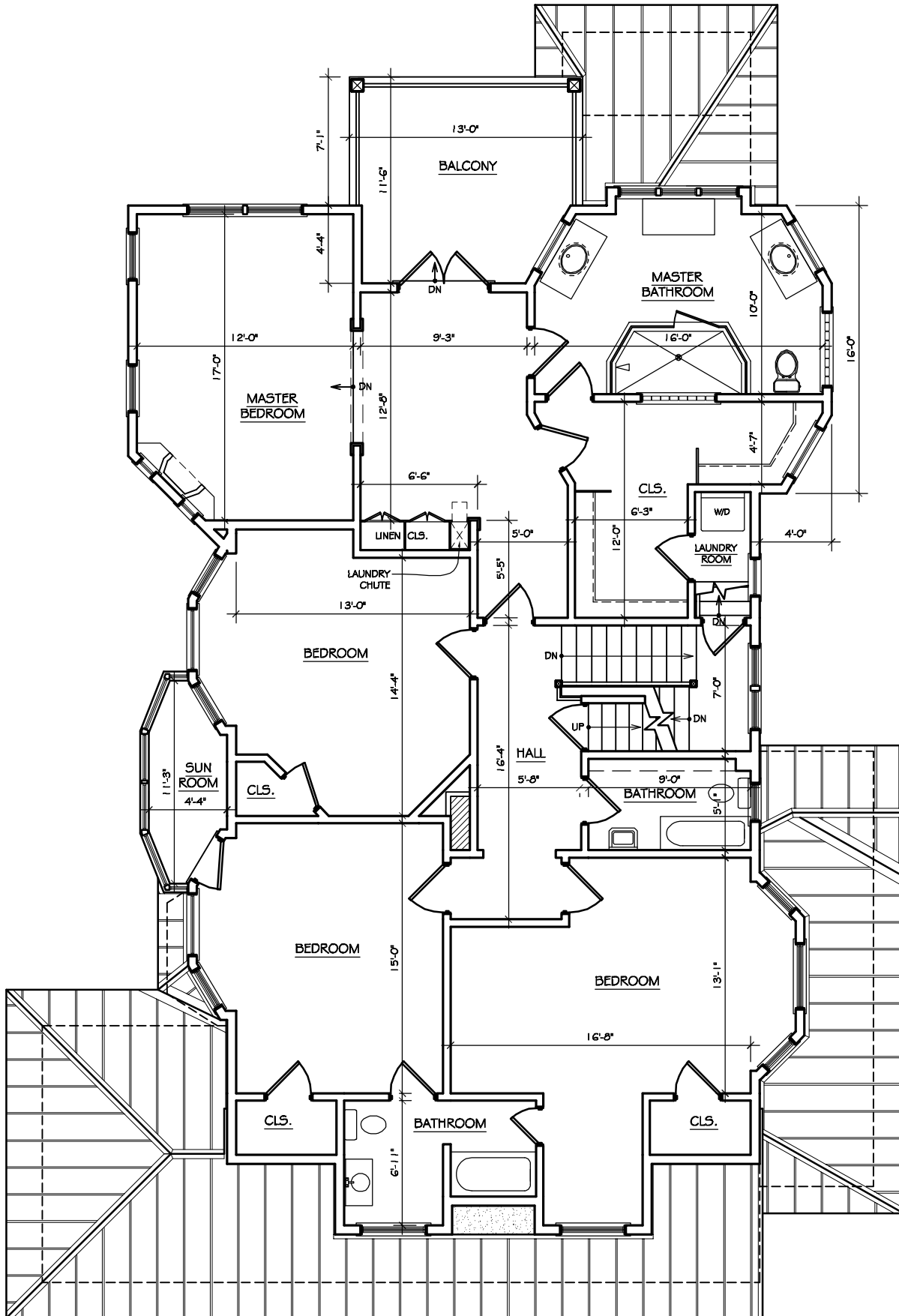

Addition to
Meyo Residence

119 East Dudley Avenue
Westfield, New Jersey



ethan marsh
534 hanford place
westfield, nj 07090

(908) 209-9019
mail@ethanmarshdesign.com
www.ethanmarshdesign.com

Proposed 2nd Floor
Plan (scheme C)

PROJECT NO.: 03-010

ISSUE: DD-005

C-3

SCALE: 1/8" = 1'-0"

DATE DRAWN: 3/30/04

NO. 1 OF 1DWGS.