

Addition to
Meyo Residence

119 East Dudley Avenue
Westfield, New Jersey



ethan marsh
534 hanford place
westfield, nj 07090

(908) 209-9019
mail@ethanmarshdesign.com
www.ethanmarshdesign.com

Existing 1st Floor Plan

X-2

SCALE: 1/8" = 1'-0"

DATE DRAWN: 3/16/03

PROJECT NO.: 03-010

ISSUE: DD-000

NO. 1 OF 1DWGS.

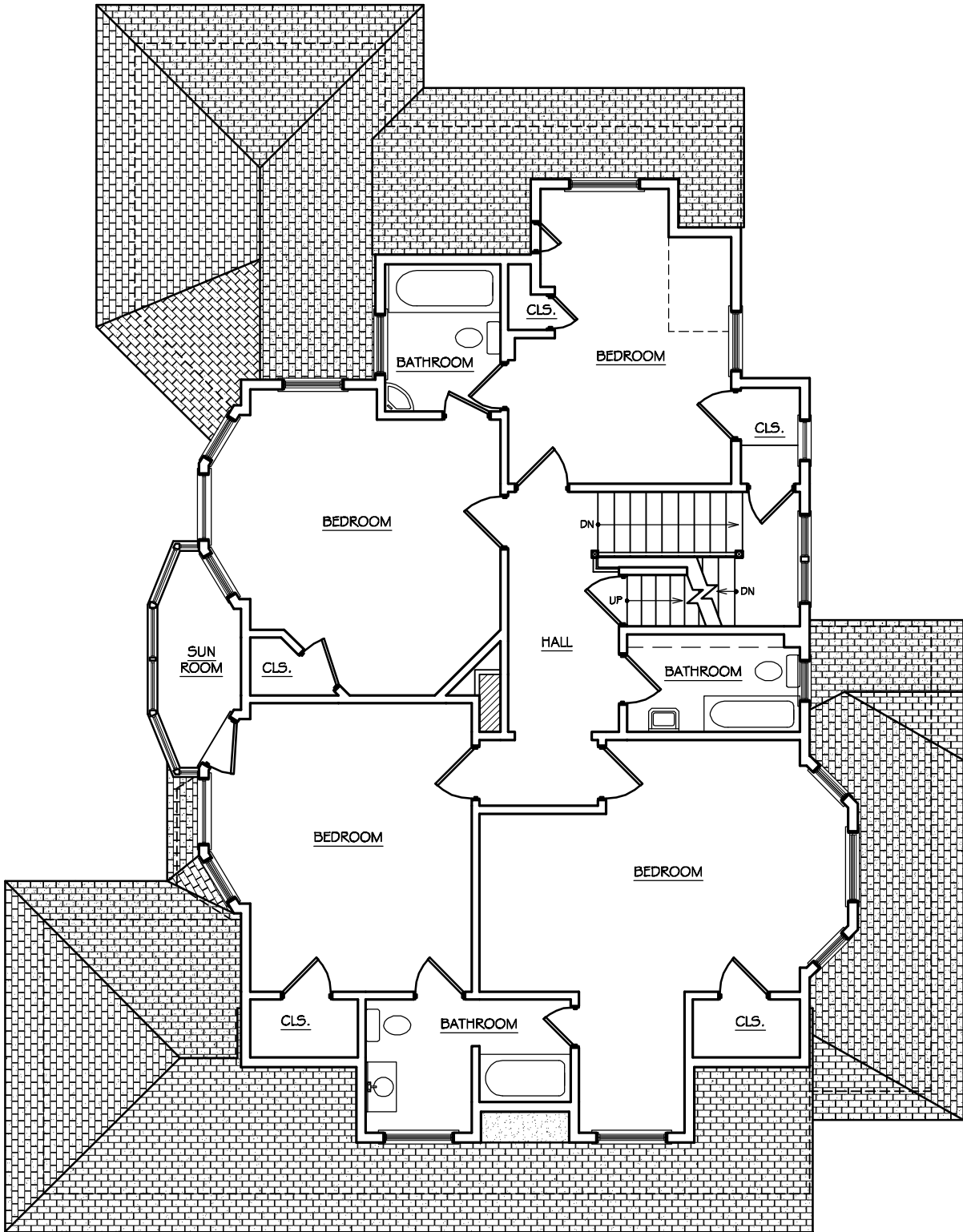

Addition to
Meyo Residence

119 East Dudley Avenue
Westfield, New Jersey



ethan marsh
534 hanford place
westfield, nj 07090

(908) 209-9019
mail@ethanmarshdesign.com
www.ethanmarshdesign.com

Existing 2nd Floor
Plan

PROJECT NO.: 03-010

ISSUE: DD-000

X-3

SCALE: 1/8" = 1'-0"

DATE DRAWN: 3/16/03

NO. 1 OF 1DWGS.

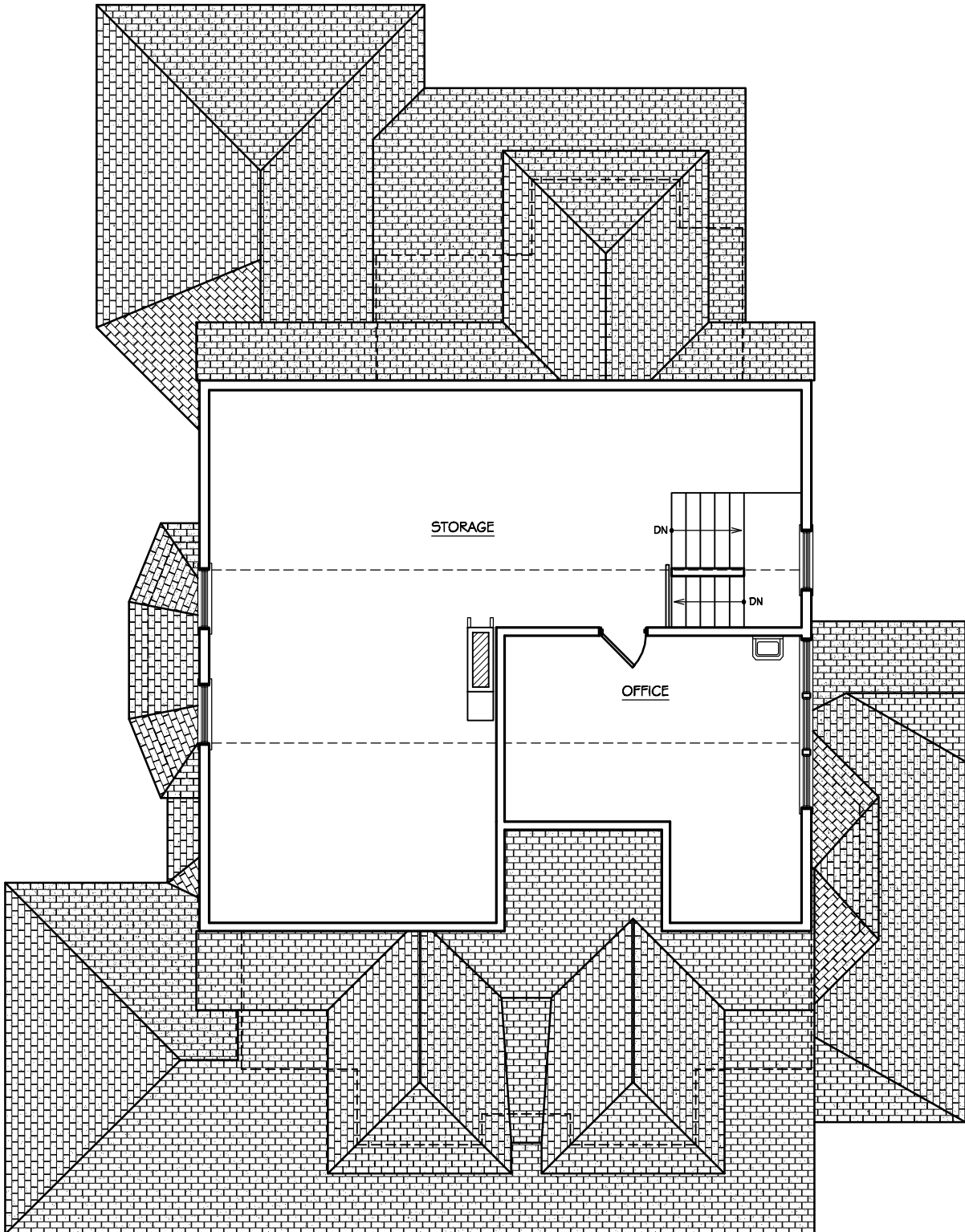

Addition to
Meyo Residence

119 East Dudley Avenue
Westfield, New Jersey



ethan marsh
534 hanford place
westfield, nj 07090

(908) 209-9019
mail@ethanmarshdesign.com
www.ethanmarshdesign.com

Existing Attic Plan

X-4

SCALE: 1/8" = 1'-0"

DATE DRAWN: 3/16/03

PROJECT NO.: 03-010

ISSUE: DD-000

NO. 1 OF 1DWGS.

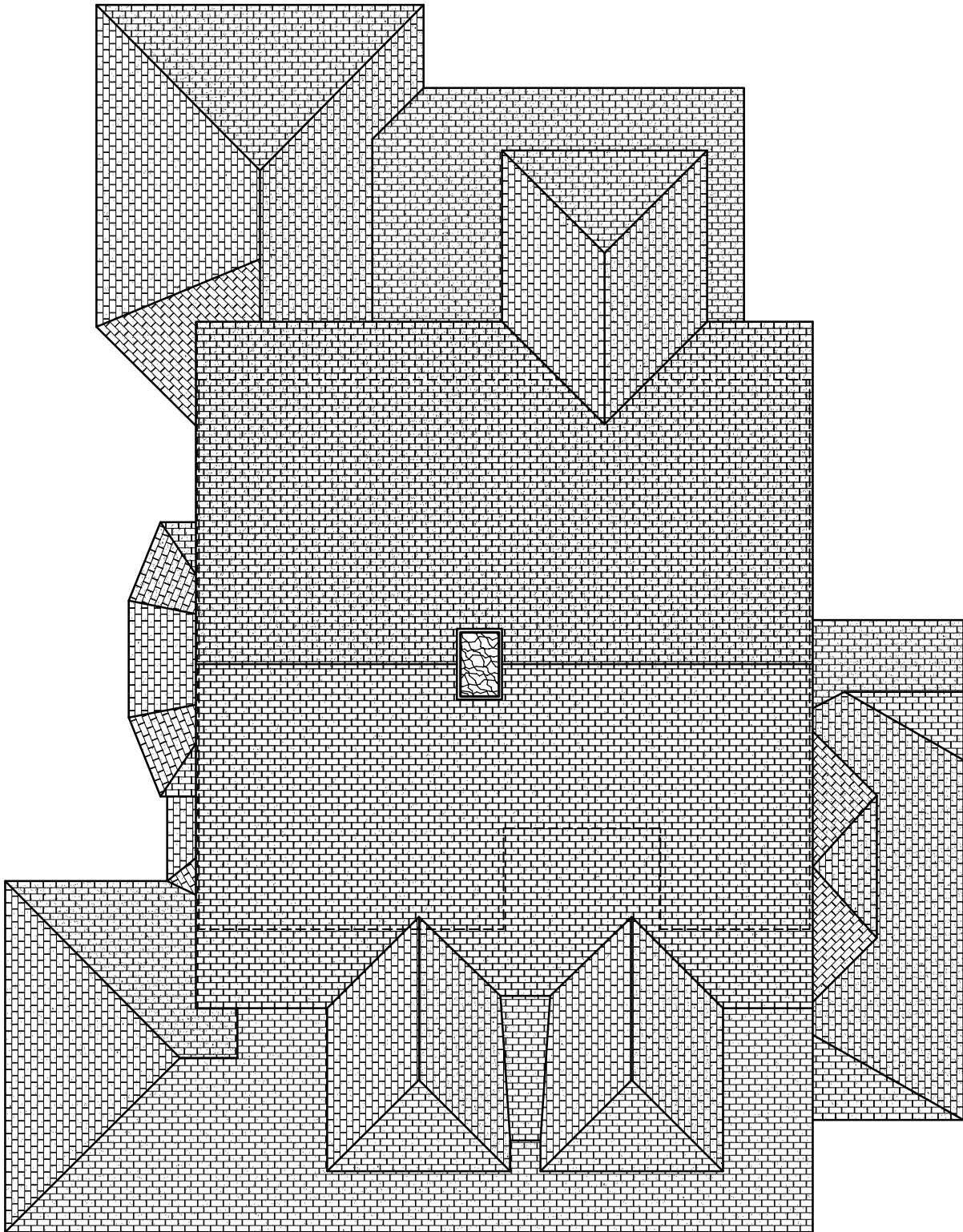

Addition to
Meyo Residence

119 East Dudley Avenue
Westfield, New Jersey



ethan marsh
534 hanford place
westfield, nj 07090

(908) 209-9019
mail@ethanmarshdesign.com
www.ethanmarshdesign.com

Existing Roof Plan

X-5

SCALE: 1/8" = 1'-0"

DATE DRAWN: 3/16/03

PROJECT NO.: 03-010

ISSUE: DD-000

NO. 1 OF 1DWGS.