

**Addition to
Meyo Residence**
119 East Dudley Avenue
Westfield, New Jersey



ethan marsh
2030 north adams street (908) 209-9019
apartment 1107 mail@ethanmarshdesign.com
arlington, va 22201 www.ethanmarshdesign.com

Basement Plan

A-1

SCALE: 1/8" = 1'-0"
DATE DRAWN: 9/16/04

PROJECT NO.: 03-010

ISSUE: CD-002

NO. 1 OF 1 DWGS.

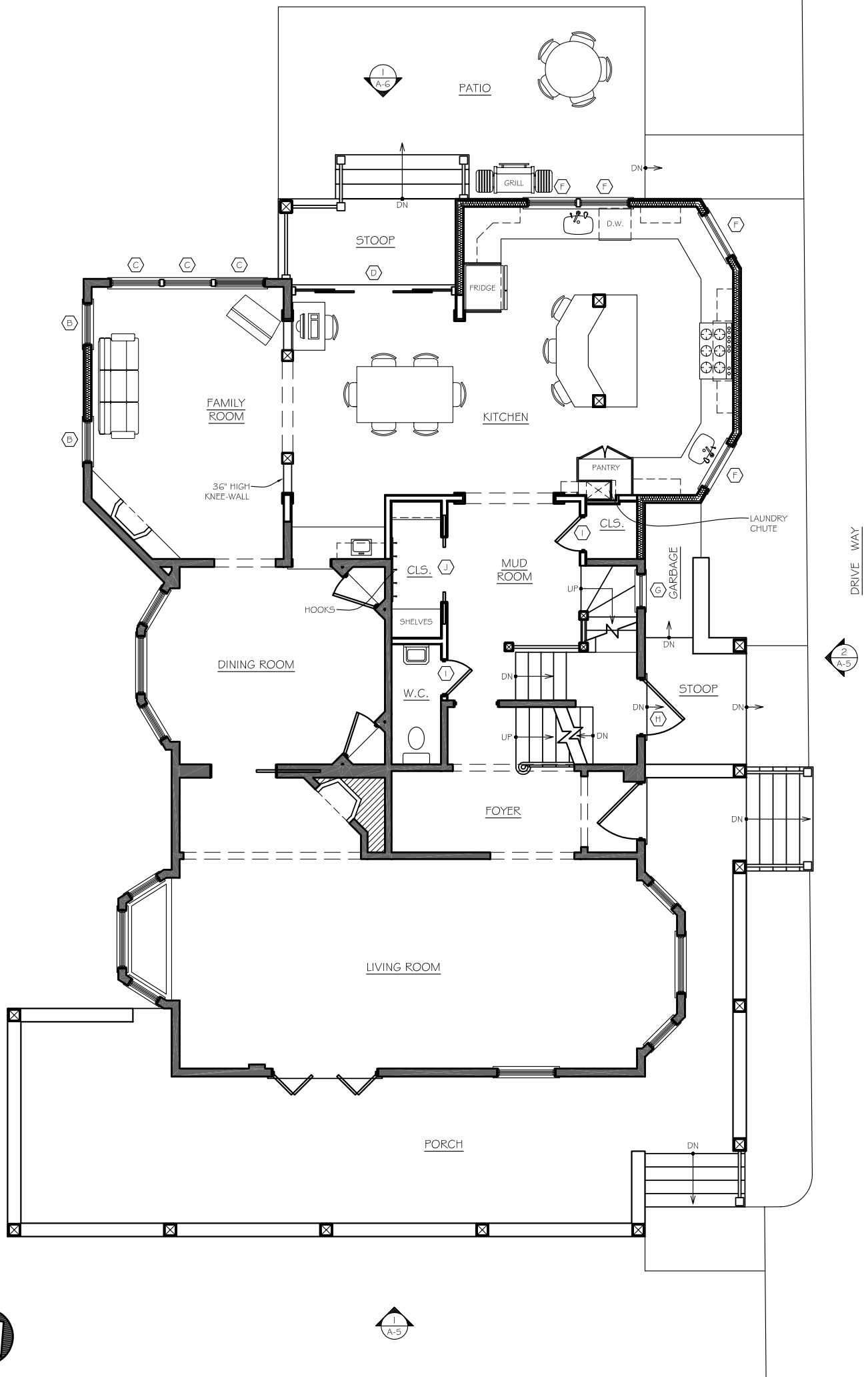

Addition to Meyo Residence
 119 East Dudley Avenue
 Westfield, New Jersey



ethan marsh
 2030 north adams street (908) 209-9019
 apartment 1107 mail@ethanmarshdesign.com
 arlington, va 22201 www.ethanmarshdesign.com

1st Floor Plan

PROJECT NO.: 03-010 ISSUE: CD-002

A-2

SCALE: 1/8" = 1'-0"
 DATE DRAWN: 10/5/04
 NO. 1 OF 1DWGS.

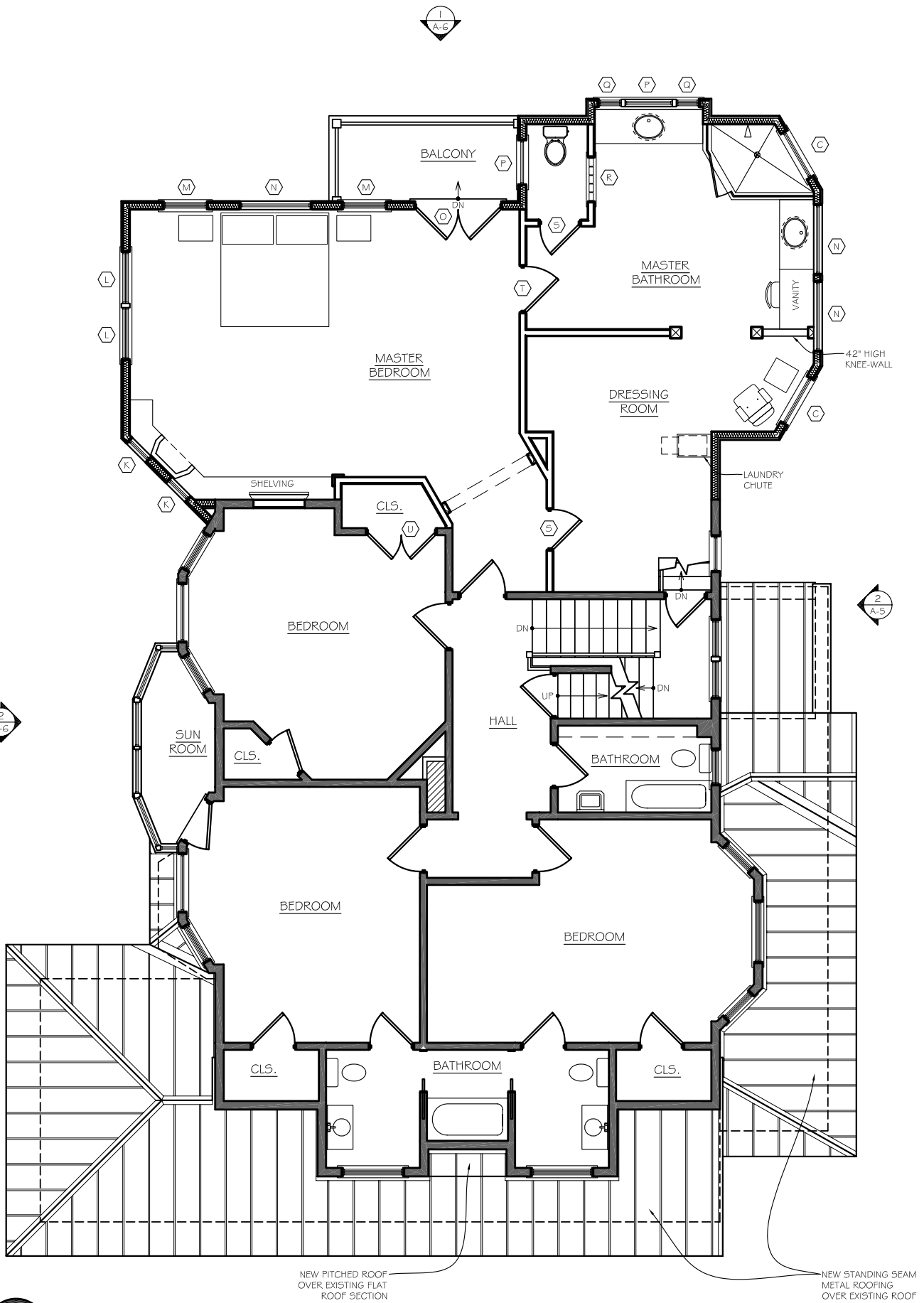

**Addition to
Meyo Residence**
119 East Dudley Avenue
Westfield, New Jersey



ethan marsh
2030 north adams street (908) 209-9019
apartment 1107 mail@ethanmarshdesign.com
arlington, va 22201 www.ethanmarshdesign.com

2nd Floor Plan

A-3

SCALE: 1/8" = 1'-0"

DATE DRAWN: 10/5/04

PROJECT NO.: 03-010

ISSUE: CD-002

NO. 1 OF 10WGS.

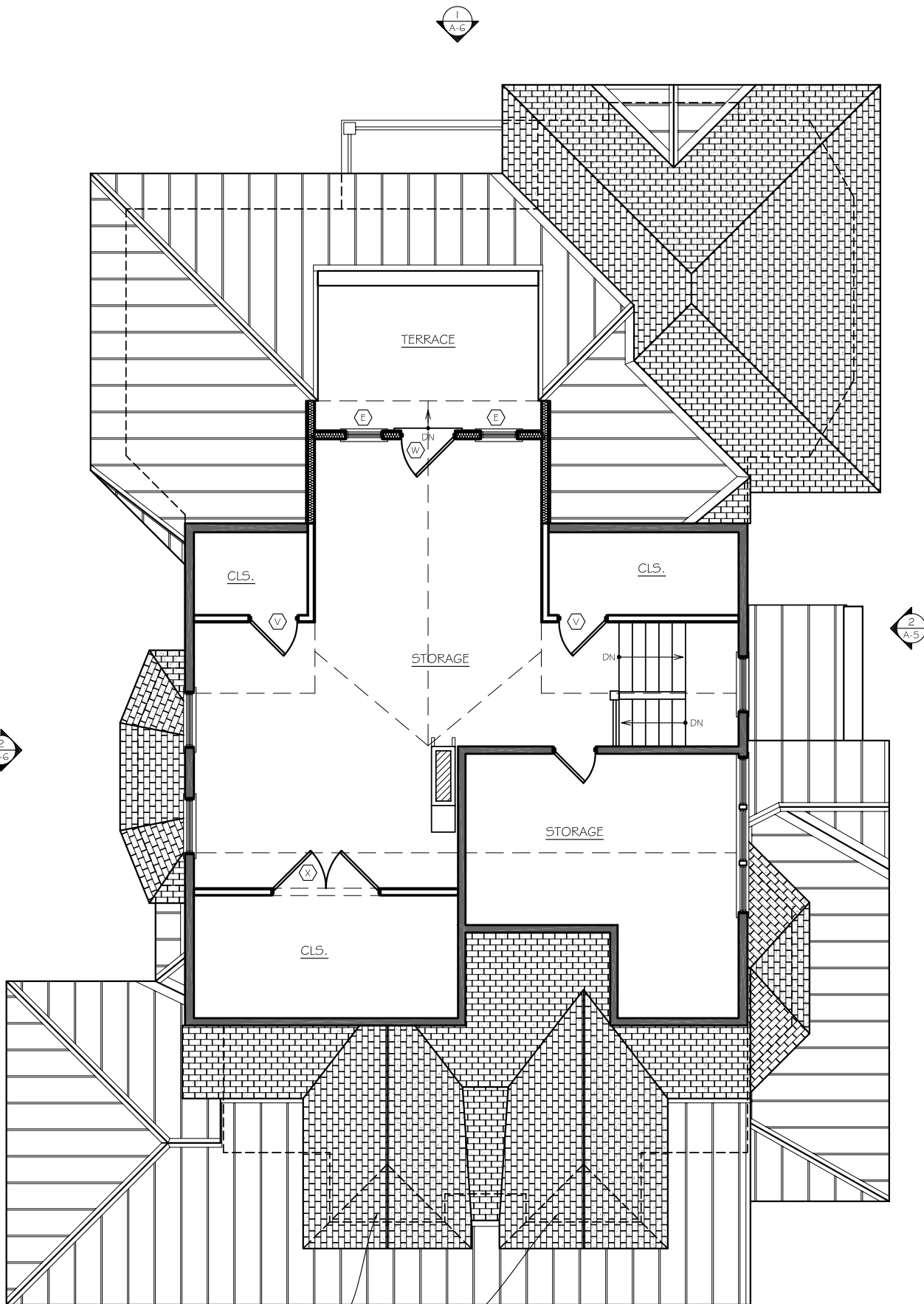

INSTALL NEW GABLED ROOF
OVERFRAMED ON EXISTING DORMER



Addition to Meyo Residence

119 East Dudley Avenue
Westfield, New Jersey



ethan marsh
2030 north adams street (908) 209-9019
apartment 1107 mail@ethanmarshdesign.com
arlington, va 22201 www.ethanmarshdesign.com

Attic Plan

PROJECT NO.: 03-010

ISSUE: CD-002

A-4

SCALE: 1/8" = 1'-0"

DATE DRAWN: 10/5/04

NO. 1 OF 10WGS.

**Addition to
Meyo Residence**
119 East Dudley Avenue
Westfield, New Jersey

ethan marsh
2030 north adams street
apartment 107
arlington, va 22201
www.ethanmarshdesign.com
mail@ethanmarshdesign.com
(908) 209-9019



Roof Plan

PROJECT NO.: 03-010

ISSUE: CD-002

NO. 1 OF 10W65.

DATE DRAWN: 10/5/04

SCALE: 1/8" = 1'-0"

A-5

