

Addition to Meyo Residence

119 East Dudley Avenue
Westfield, New Jersey



ethan marsh
2030 north adams street (908) 209-9019
apartment 1107 mail@ethanmarshdesign.com
arlington, va 22201 www.ethanmarshdesign.com

1st Floor Plan

PROJECT NO.: 03-010 ISSUE: CD-002

A-2

SCALE: 1/8" = 1'-0"
DATE DRAWN: 9/16/04
NO. 1 OF 1DWGS.

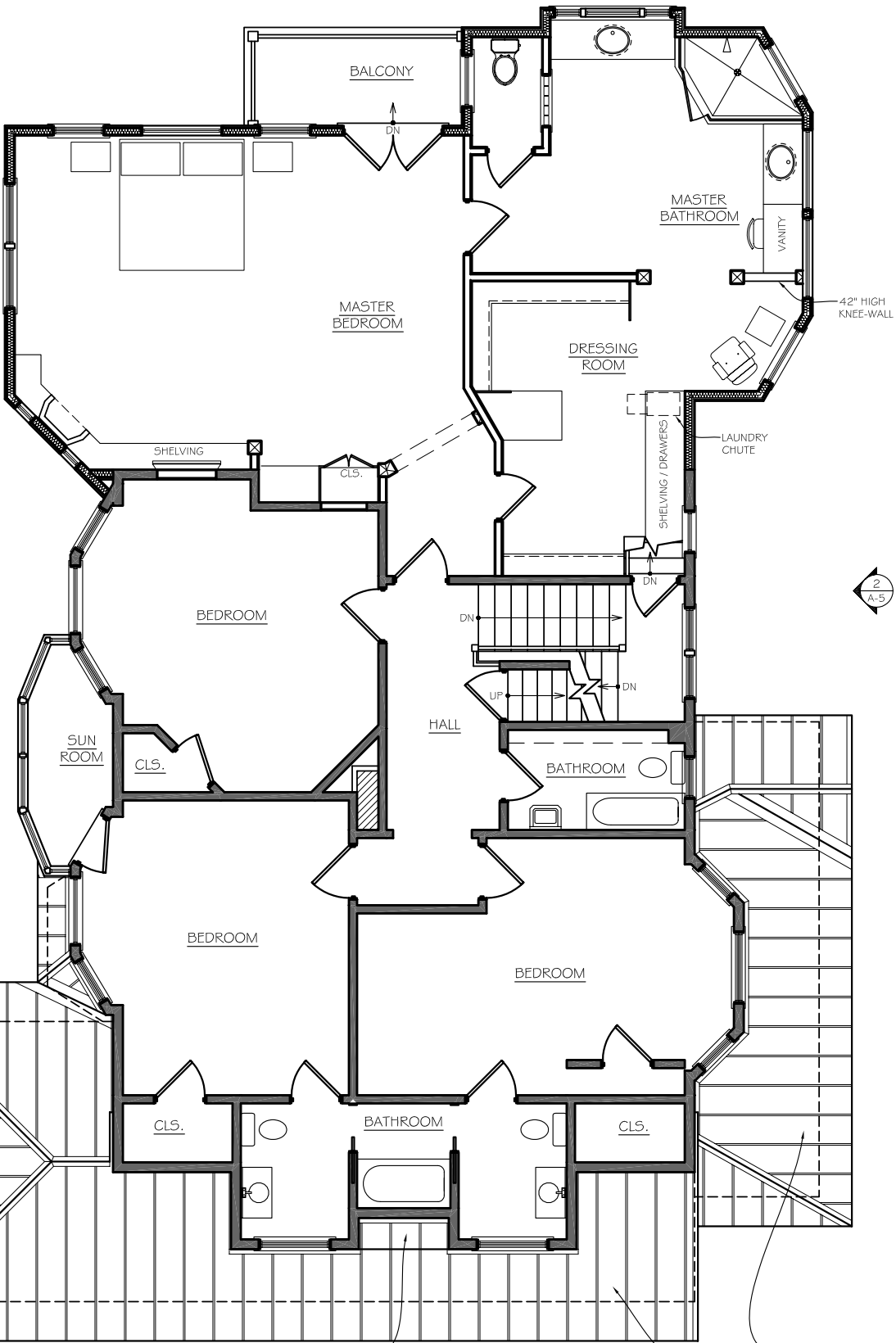

NEW PITCHED ROOF
OVER EXISTING FLAT
ROOF SECTION

NEW STANDING SEAM
METAL ROOFING
OVER EXISTING ROOF



Addition to Meyo Residence

119 East Dudley Avenue
Westfield, New Jersey



ethan marsh
2030 north adams street (908) 209-9019
apartment 1107 mail@ethanmarshdesign.com
arlington, va 22201 www.ethanmarshdesign.com

2nd Floor Plan

PROJECT NO.: 03-010 ISSUE: CD-002

A-3

SCALE: 1/8" = 1'-0"
DATE DRAWN: 9/16/04
NO. 1 OF 1DWGS.

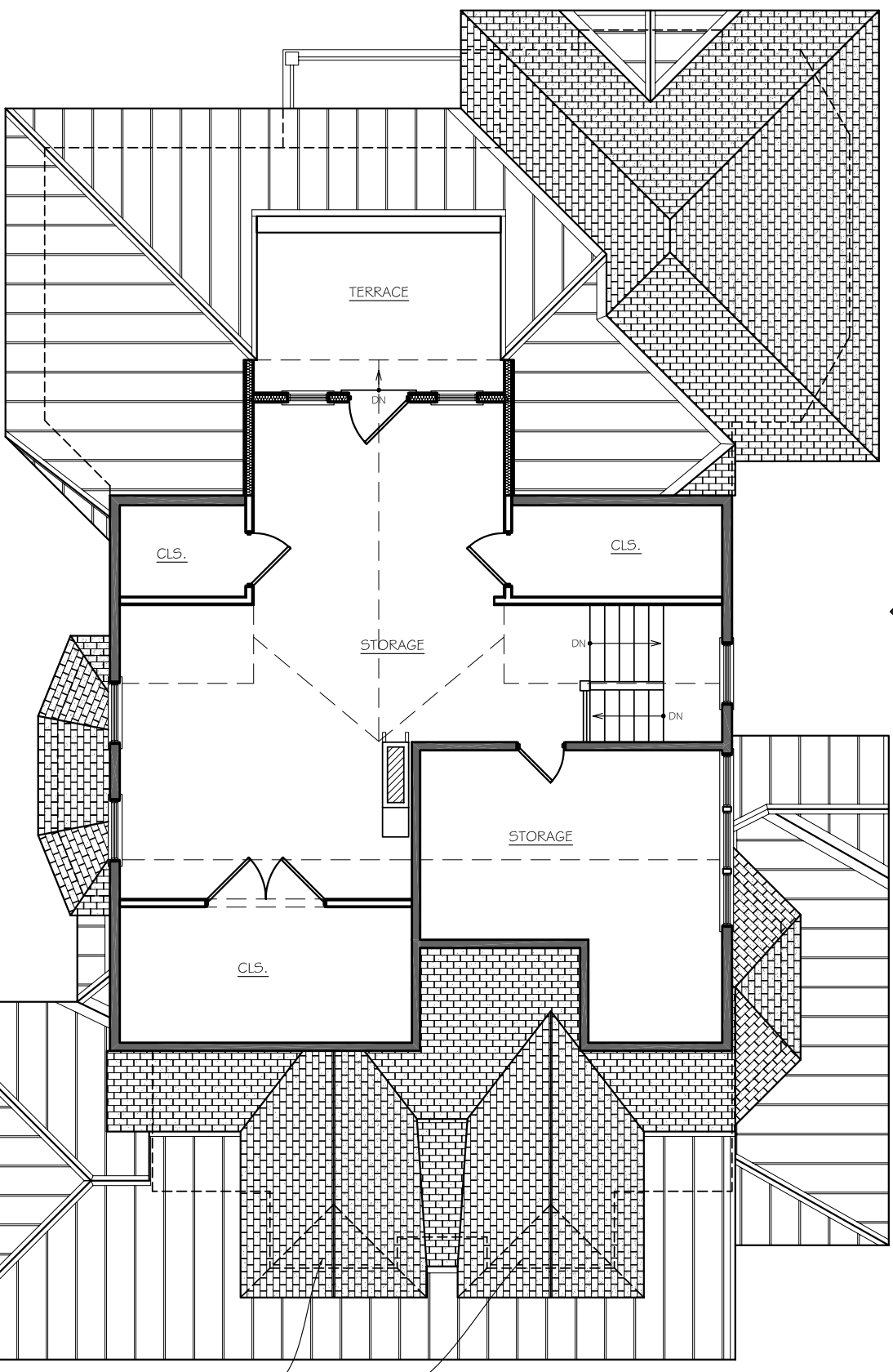

INSTALL NEW GABLED ROOF
OVERFRAMED ON EXISTING DORMER



Addition to Meyo Residence

119 East Dudley Avenue
Westfield, New Jersey



ethan marsh
2030 north adams street (908) 209-9019
apartment 1107 mail@ethanmarshdesign.com
arlington, va 22201 www.ethanmarshdesign.com

Attic Plan

PROJECT NO.: 03-010 ISSUE: CD-002

A-4

SCALE: 1/8" = 1'-0"
DATE DRAWN: 9/16/04
NO. 1 OF 1DWGS.

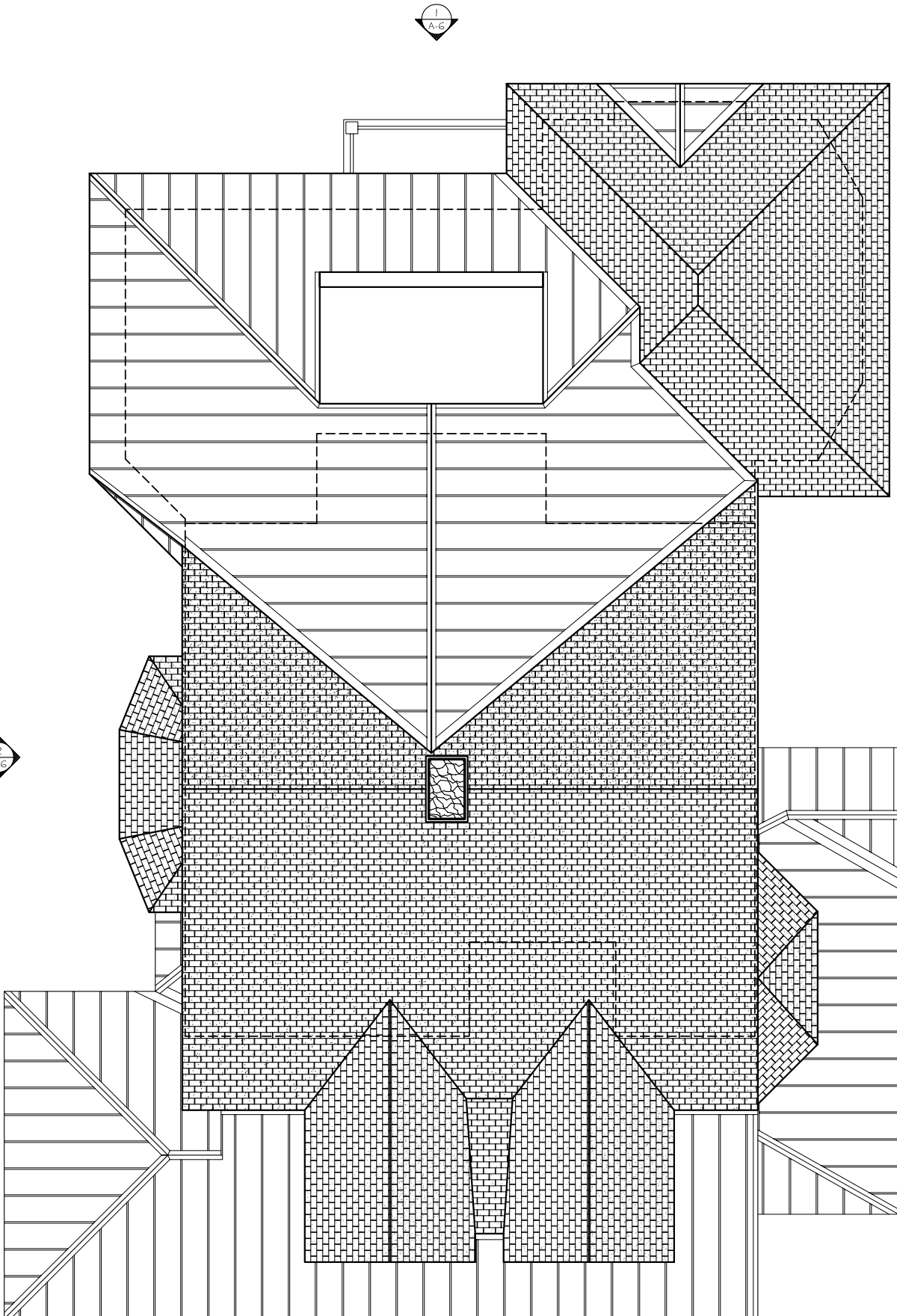

**Addition to
Meyo Residence**
119 East Dudley Avenue
Westfield, New Jersey

em design
ethan marsh
2030 north adams street (908) 209-9019
apartment 1107 mail@ethanmarshdesign.com
arlington, va 22201 www.ethanmarshdesign.com

Roof Plan
PROJECT NO.: 03-010 ISSUE: CD-002

A-5
SCALE: 1/8" = 1'-0"
DATE DRAWN: 9/16/04
NO. 1 OF 10WGS.