

**Addition to  
Meyo Residence**

119 East Dudley Avenue  
Westfield, New Jersey



**ethan marsh**  
2030 north adams street (908) 209-9019  
apartment 1107 mail@ethanmarshdesign.com  
arlington, va 22201 www.ethanmarshdesign.com

**East Elevation**

**A-6**

SCALE: 1/8" = 1'-0"

DATE DRAWN: 9/16/04

NO. 1 OF 1DWGS.

PROJECT NO.: 03-010

ISSUE: CD-002

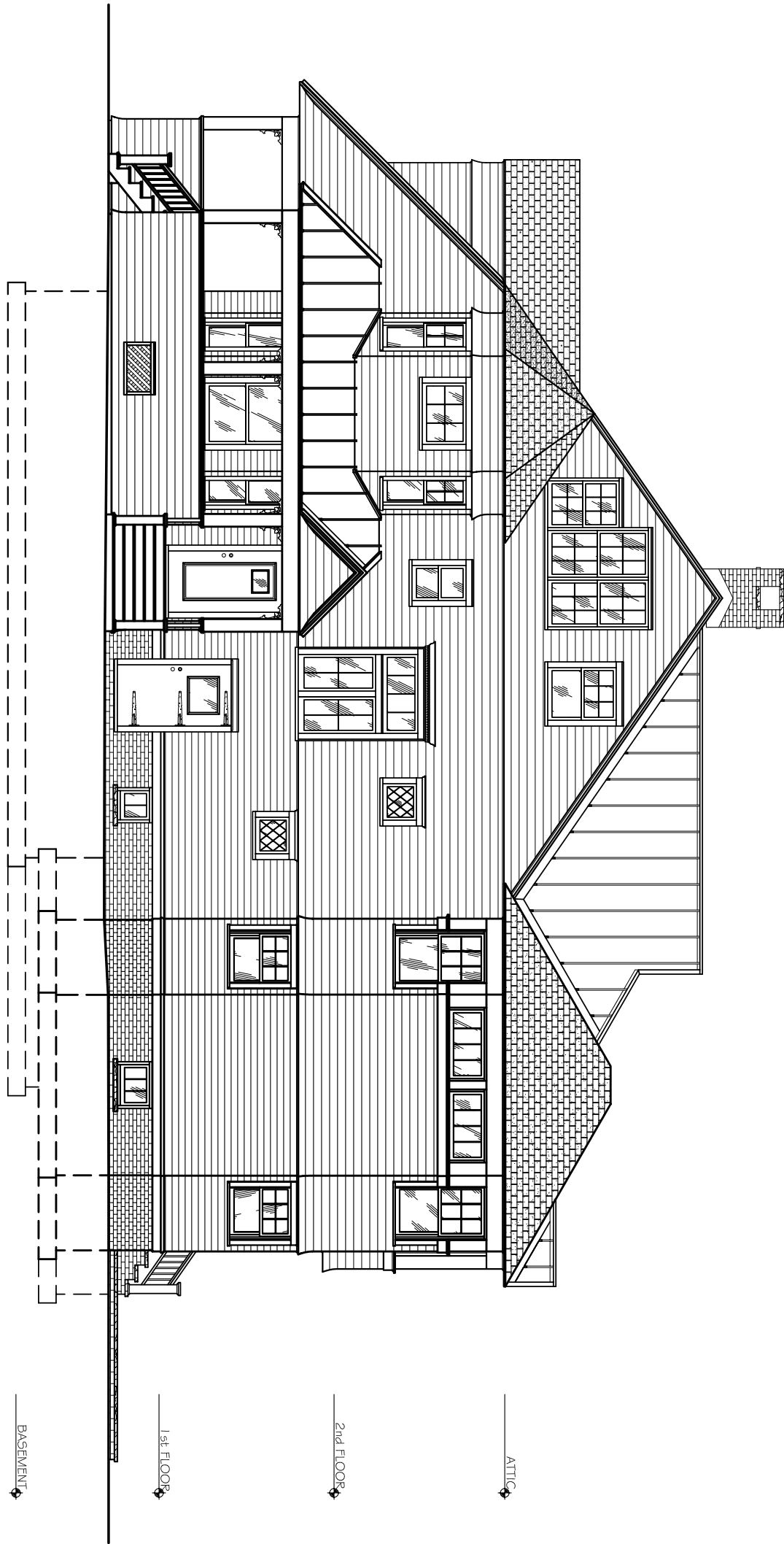

BASEMENT  
 1st FLOOR  
 2nd FLOOR  
 ATTIC

**Addition to  
 Meyo Residence**  
 119 East Dudley Avenue  
 Westfield, New Jersey



**ethan marsh**  
 2030 north adams street (908) 209-9019  
 apartment 1107 mail@ethanmarshdesign.com  
 arlington, va 22201 www.ethanmarshdesign.com

**North Elevation**

**A-7**

SCALE: 1/8" = 1'-0"  
 DATE DRAWN: 9/16/04  
 NO. 1 OF 1DWGS.

PROJECT NO.: 03-010

ISSUE: CD-002

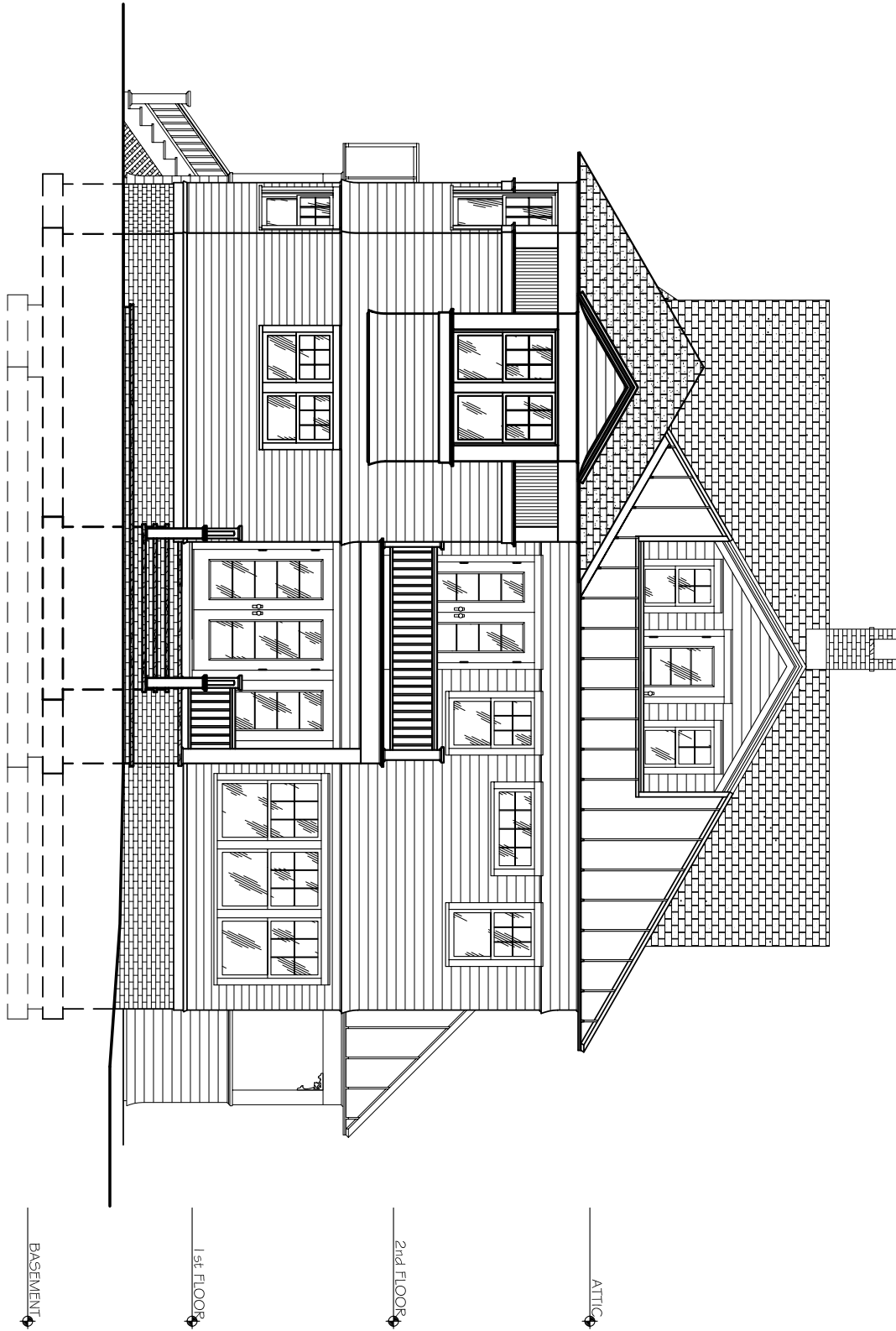

**Addition to  
Meyo Residence**

119 East Dudley Avenue  
Westfield, New Jersey



**ethan marsh**  
2030 north adams street (908) 209-9019  
apartment 1107 mail@ethanmarshdesign.com  
arlington, va 22201 www.ethanmarshdesign.com

**West Elevation**

**A-8**

SCALE: 1/8" = 1'-0"

DATE DRAWN: 9/16/04

NO. 1 OF 1DWGS.

PROJECT NO.: 03-010

ISSUE: CD-002

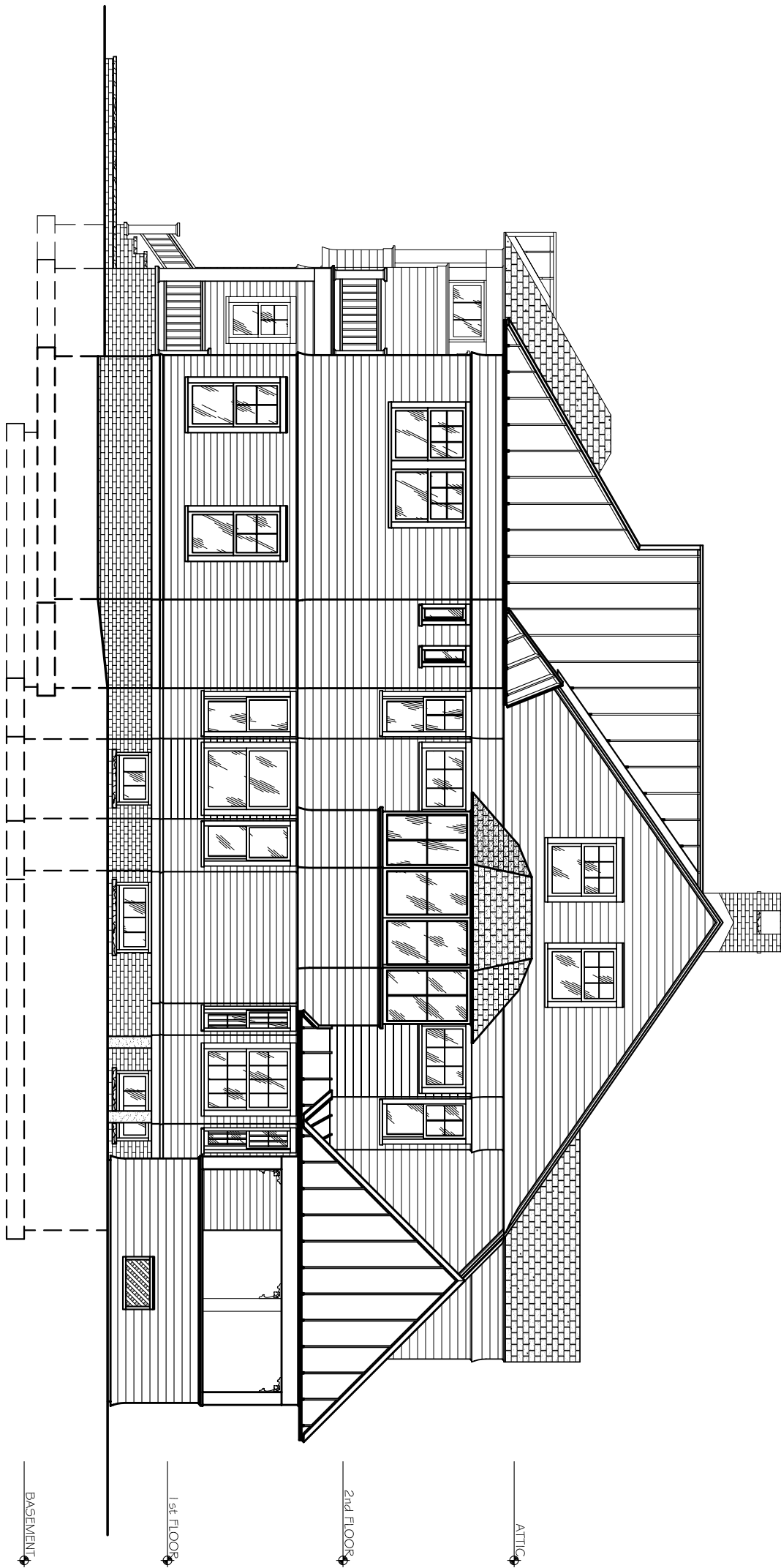

BASEMENT

1st FLOOR

2nd FLOOR

ATTIC

## Addition to Meyo Residence

119 East Dudley Avenue  
Westfield, New Jersey



**ethan marsh**  
2030 north adams street (908) 209-9019  
apartment 1107 mail@ethanmarshdesign.com  
arlington, va 22201 www.ethanmarshdesign.com

## South Elevation

# A-9

SCALE: 1/8" = 1'-0"

DATE DRAWN: 9/16/04

PROJECT NO.: 03-010

ISSUE: CD-002

NO. 1 OF 1DWGS.